...ENT OF THE FINANCIAL CONDITION OF LOS ANGELES COUNTY, On the 31st Day of March, 1886.

...TION	Date of Actual'y which Bonds were issued.	Amount Bonds Issued.	Year of Issue.	Am't Bonds Out-standing	Year of Maturity.	Rate of Interest.	Interest When Payable.	Amount of Floating Debt.
.....	March 31, 1872	$877,000	1873-4	$ 90,000	1903-4	7 per cent.	Annually.	
.....	February 4, 1874	34,500	1875	14,500	1900	7 per cent.	Annually.	Protested warrants
.....	March 20, 1878	25,000	1878	25,000	1900	7 per cent.	Annually.	Road Fund
.....	March 3, 1881	46,000	1881	46,000	1901	7 per cent.	Semi-ann'lly	Warrants on Sin. Hospital.
.....	March 3, 1881	46,000	1882	46,000	1902	6 per cent.	Semi-ann'lly	Salary.
.....	March 3, 1881	34,500	1882	34,500	1902	6 per cent.	Semi-ann'lly	Current Expens'e
.....	March 4, 1885	497,000	1885	497,000	1905	4½ per cent.	Semi-ann'lly	Road
		$1,085,000		$711,000				

...NTY TREASURY.	Rate of Tax.	Description and Value of Property owned by the County.		WARRANTS ISSUED.							
					Jan.		Feb.		March.		
Special	$430,002 93	County...1,356 City...1,356 State...544	Courthouse lot and improv'm't	$ 75,000	$ 3,207 57		$ 3,346 17		$ 3,346 17		
			Central school plot	75,000	1,000 00		1,000 00		1,000 00		
			County Hospital	40,000	10 110 62	Salary	8,836 25		8,836 25		
			Hospital	1,000	1,036 93	Current Expenses	1,963 90		1,963 90		
			Lot 7, Stephens Tract	20 000	4,613 81	Road	4,613 81		4,613 81		
			Lot 16, Stephens Tract	3,000	1,664 00	Court House & Jail	40,513 61		40,513 61		
			Lot 11, Stephens Tract	7,000	38,315 68	School	1,664 00		1,664 00		
			Total improvements	$230,000		Totals	$58,989 70		$70,772 34		$65,289 16

The foregoing, to be a correct report of the financial condition of Los Angeles County, in accordance with Section 197, Statutes 1885-6.

Subscribed and sworn to before me this 31st day of March 1886.

C. H. DUNSMOOR, County Clerk, by L. J. Thompson, Deputy.

A. A. MONTANO, County Auditor.

...mpion New Steel and Ball Joint MOWERS!

...ALIFORNIA VICTOR MOWERS!

Our Machines Before You Buy, and See That You Get the Best

...ur Thomas Rakes Have No Equal.

...mer or orchardist should be without our PLANET JR. COMBINED HORSE HOE AND ...TOR, Planet Jr. Garden Seed Drill, also Hand Cultivators and Plows for working vege... ...Snow Drills, Our STUDEBAKER WAGONS and CARRIAGES have been greatly ... price. If we have no agent in your vicinity write for prices. Largest house in California.

S. W. LUITWEILER,

...02 and 104 Los Angeles Street, Los Angeles, Cal.

...W. BENT. N. W. STOWELL.

LOS ANGELES CEMENT WORKS,

...er Pipe, Cemetery Curbing, Sewer Pipe, Chimneys.

...n Rollers, Hitching Posts, Fences and all Kinds of Artificial Stone Work.

...129 S. SPRING ST., bet. Second and Third.

...SUMPTION

...the various diseases of the ...HROAT AND CHEST

Including the ...EAR AND HEART

Also all ...eases Incident to Females, successfully treated by

...LTON WILLIAMS, M. D.,

...D., M. C. P. S. O.,

...3 N. MAIN ST., ...mond House, Los Angeles, Cal.

...Office of Victoria College, Toronto, ...mber of the College of Physicians and Surgeons of Ontario. For ...mber of the Ontario Pulmonary ...ociation, Canada. Member of the Detroit Throat and Lung Dispensary, Detroit, Michigan. Also ...tion in and for the State of Michi...

...CATARRH.

...ho are afflicted with any of ...ese troublesome and often ...ngerous affections should not ...glect to consult me at once, as ...y system of treatment is ...ecialty adapted to all cases of ...ese character, and will be found ...ost successful in the cure of ...ese diseases. Many cases ...ppose they have Consumption, ...hen in reality they have only ...n Affection of the Throat, ...ch can be cured in a few ...eks by my new system of ...eatment. Many cases of Deaf...ess, Catarrhal Headache, ...ronchitis, Hoarseness, Sore ...roat, Weak Lungs, Asthma, ...ervousness, Nervous Debility, ...ervous Headache, Neuralgia, ...ervous Prostration, Nervous ...ebility, Nervous Headache, ...ervous Prostration, Nervous ...ebility, Nervous Headache, ...ervous Prostration, Nervous ...ebility, Nervous Headache

LOS ANGELES DAILY TIMES.
PUBLISHED
EVERY DAY EXCEPT MONDAY,
BY THE TIMES-MIRROR COMPANY,
PROPRIETORS.
H. G. OTIS. H. H. BOYCE

Office: Temple, Main and New High Sts
(Principal entrance, 9 Temple st.

TERMS OF SUBSCRIPTION:
BY MAIL, POST PAID.

One copy, one year $7 50
One copy, six months 4 00
One copy, three months 2 00
PAYABLE INVARIABLY IN ADVANCE.
Delivered by Carrier at 20 cents per week, or 85 cents per month.

WEEKLY EDITION (THE MIRROR).
One copy (8 pages), one year $2 00
One copy, six months 1 00
INVARIABLY IN ADVANCE.

SUBSCRIBERS, when writing to have their address of their paper changed, should also state the former address.

CORRESPONDENCE solicited from all quarters. Timely local topics and news given the preference. Use one side of the sheet only, write plainly, and send real name for the private information of the Editor.

THE "TIMES" IN SAN FRANCISCO.
The TIMES may hereafter be found on sale at the Palace Hotel News Company's stand, Palace Hotel, San Francisco.

Entered at the Los Angeles Postoffice as second class matter.

The Times.
SIX PAGES.
SUNDAY, APRIL 4, 1886.

The Romance of the Orange.

The interest centering in the orange is universal. It stands at the head of fruits, rich in its lusciousness; tempting in its juiciness and flavor; cool and refreshing in the midst of tropical warmth; beautiful in its golden globes set round with emerald, and of untold fairness when its tree bursts into the fullness of bloom. It is the fruit around which the romancer lingers, and whose fragrance suggests the music of bridal bells, and the sweetness of "the old, old story," told first in the quiet walks of Eden, and told anew since then by every race and generation of men.

About the sections where it is successfully grown men's thoughts pleasantly linger. With those regions we naturally associate clear and sunny skies, pleasant air, semi-tropical warmth, fragrance and beauty. We think of singing birds with bright-winged plumage; of drowsy noons and waving palms; of a profusion of flowers, and breezes wafting balm and odorous sweets, and turning from the chill and cold of frozen winters, our fancy travels, winged with untold longing, to the favored spots where the orange thrives.

If our thoughts go romancing it is beneath orange groves, where the golden fruit, like the fruits of Eden, is "tempting to the sight and good for food." There, if anywhere, we think we can slip away from the ills of life and climatic discomforts, and revel in the best that nature has to bestow; can slip off the heavy yoke of labor, and take from nature's hand her bounty as a free gift; can escape the fatigue of that enforced drudgery which comes where the soil yields grudgingly and sparingly her returns to the laborer. Years, ago orange growing was done principally across the seas. In the land of the Alhambra, rich in legends and in story, the orange ripens in the warmth of its pleasant suns. In western Andalusia and Malaga; in Sicily and in sunny Italy, the land of art and of song, and of historic greatness, does the luscious orange delight the eye and tempt the palate. On the wave-kissed shores of the Mediterranean, and smiling islands of the Archipelago; in Asia Minor and Arabia; in China and India; in the Sandwich Islands and other flower-decked isles of the Pacific, the orange groves stand cool and green in the ardent sunshine. And afar, beneath the mighty uplift of the Himalayan Mountains, on their warm and southern slopes, fanned by Edenic airs, and fed by the perfumed breath of Paradise, was first lifted the primal boughs of the beautiful orange to the bending skies and nursing sunshine. With such a beginning, what wonder that the fairest of human fancies cluster about it and the lips are eager to taste its sweets?

But now, in these later years, we turn from these Old World places to the wonders of the New World, to California, the new Italy and Eden of our day, and here we find that the orange has made its home, surrounded by conditions more favorable, and richer in promise, than any that ever encircled it along the shores of the Mediterranean, in tropic isles, or on the borders of the early Eden.

Nature, in the excellent varieties of the orange that we have here, brings to us one of her choicest gifts, after having touched it anew with an added richness of flavor. Nowhere else—under no other suns—does the orange ripen as here, holding in its rich juices such a mingling of sweet and sour, imparting a flavor that is peculiarly delightful and satisfying. Florida cannot rival us in this respect, save in rare exceptions, nor the suns of the Old World fill their orange globes with such nectar.

From the Celestial empire California has received the famous Mandarin orange, but she has improved upon it, and nursed it into larger growth, and richer flavor. Of late there come to us accounts of oranges grown in the Flowery Kingdom with "green rinds, and a marvelous pear-shaped fruit whose interior structure is like a pomegranate, and whose flavor is quite different from anything we know in connection with the citrus family."

We should have it here, for here the orange is destined to flourish and reach perfection. The soil invites it; the warm and smiling skies encourage it. Nature stands ready to do her part, and semi-tropic California will grow fragrant through all its ways with orange bloom, and rich in the golden globes that shall yet swing, without flaw or blemish, in its balmy air; and, when gathered from their boughs, they will yet find their way into the leading markets of the world.

AN evangelist in Atlanta, Ga., has created considerable sensation by distributing the leaves of the Bible as tracts. The Louisville Courier-Journal has a telegram relative to this proceeding, and remarks: "The man appeared to be 'well kept,' and he did not seem to realize that he was engaged in an unusual work." What sensation there is in this style of evangelization it would be difficult for any one outside of Georgia or Kentucky to determine.

"BROADBRIM."

Something About Gotham's Thieves and Dudes.

A FLOWER FESTIVAL IN THE METROPOLIS

Gossip About the Fashions—The Latest Thing in Bull-Dogs—An Extraordinary Pickpocket—"Vive la Commune!"

[SPECIAL CORRESPONDENCE OF THE TIMES.]

NEW YORK, March 25.—A certain man went down to Jericho, and he fell among thieves. Substitute the words New York for Jericho, and we are very much in the same situation as that poor man. But we are doing what this unfortunate traveler did not—as far as we have any information we are getting the thieves. One of the gang that helped to defraud the city of a million is in jail, at last. The mills of the gods grind slowly, etc.! But that, these great criminals appear to forget. It is a simple revival of the old Tweed ring, with compound-interest. To the honor of William Tweed and his associates, be it recorded, thieves as they were, they gave us something for their money. Robbing right and left, the permanent improvements in all parts of the city which they left behind them are honorable testimonials to their memory. They did not steal everything. They left something behind; but these latter-day robbers have gobbled everything, and we have nothing permanent to show for the forty-three millions of dollars which it took to govern this tax-cursed city for the past year. The late sheriff is a fugitive and a vagabond, disgraced as a defaulter and little better than a common thief, though his office yielded him in two years $200,000. During his term a levy was made upon the effects of a rich diamond house on John street. At the time of the levy the safe contained diamonds and jewelry worth $170,000; two deputy sheriffs were put in the store to watch the safe, at $10 a day—they watched the safe like hawks, night and day, for 286 days, and with little incidental expenses their bill for watching the safe was nearly $3000, and when the safe was opened a couple of weeks ago, there was not as much as a brass button left of the $170,000. Nice guardians these, to take care of a fellow's money.

Here we have a nice old gentleman named Jarvis. It was a benediction to look upon his benevolent countenance. If there was an orphan's trust fund to be looked—after, Mr. Jarvis was on hand. If a lone widow's property was to be taken care of, he could not deny himself the privilege of serving her. He was good; you can tell it a block off by the set of his white cravat. Then he was powerful in exhortation and prayer, and many impartial friends thought he had mistaken his vocation, and that he should have been a minister, though it was fortunate for New York politics that we had so good a man to give the thing a sort of pious flavor. Well, a few years ago a rich Parsee came from India on a spree. He had in hard cash $100,000; he painted things down town a bright vermilion for a few weeks, and at the end of that time brought up in a lunatic asylum. The court appointed a guardian to look after the lunatic's property and to keep an eye on the crazy Parsee, and the good Mr. Jarvis was the man, and everybody said, "Lucky heathen, to have so excellent a man as the good Mr. Jarvis to take care of you and your cash." At last, the lunatic's relations got an order for his return to India. They sent the body but not the swag; the good Mr. Jarvis held on to that. He did not like to trust so much money to the perils of the sea. Excellent man! and so considerate of the welfare of a miserable heathen. Let us hope that he remembered him in his prayers. The cost of a passage to Calcutta, not including wine, was $375; it cost the unfortunate heathen and his guardian $22,570.

Appeal after appeal, year after year, came from India, asking for the return of the rest of his money, and after trifling and turning in every way, the good Mr. Jarvis was brought to an accounting. Mr. Jarvis was then soft mannered and pious as ever, but the heathen's ducats had gone where the woodbine twineth. This official faithlessness has honeycombed every office in the city, and that is the reason I feel like the man who went down to Jericho. But we have one of the aldermen in prison, we have a good hold on some of Warner's plunder which he got from Ferd. Ward, now in Sing Sing. Oh! we are getting on; we have made some progress in the past few weeks. The rogues who have gone east in purple and fine linen are quaking in their shoes; some have fled to Florida and some have gone to Canada; in a little while we may be able to see daylight.

The spring is upon us, and, as a rule, I am expected to say something about the fashions, which is one of the most interesting items in this season of young men's lives. To my young lady friends who wish to be swell, tip-top, I would say that the latest racket is bull-dogs. Poodles, tan-terriers and sky-terriers have been long enough the go; as I said, if you want to be tip-top, get a good sized bull-dog, the uglier the better; tie a pink ribbon about his neck, having it long enough to lead him, and if you wish to be very, very swell, tie a yellow bow on the end of his tail. A young lady with the canine accompaniment sees anywhere along Broadway or Fifth Avenue is known at once to belong to the first families. Hats of every conceivable shape, from a Polish stove-pipe to a Dame Quigley steeple top. The best shapes are of course genteel, serviceable material, and the colors are generally dark. The main point is the dog, if you have him you can wear anything from a Scotch gingham to a camel's hair shawl and pass muster. Young gentlemen who wish to be top-sawyers must wear baggy pants a trifle short; the cost may not be a particularly good fit, and might be made for a person two sizes larger than the wearer. He should carry a cane that would weigh at least five pounds, and the stick should always be held by the middle. This is tip-top swell; the collar is the straight dude, and the hat should be worn a little on one side; now, open the mouth as if endeavoring to catch a vagrant fly, and you have as much of New York style as I can give you.

By the way, we have a flower show here, by Klunder, the like of which was never seen before in this land. Who is Klunder? Well, I'll tell you. Klunder is the floral artist who has supplied fashionable New York with its flowers for more than a generation. Was there a wedding? everybody said go to Klunder. When Diven paid the debt we all must pay, Klunder furnished the mortuary offering. Gentlemen who dealt in fifty-cent bouquets had no dealings with Klunder; he furnished no bill under three V's, and his bills more frequently ran into four O's, with a good factor as the first figure. Klunder is to flowers what Brown of Grace Church used to be to funerals. All of the great conservatories were thrown open to him and the result was a floral splendor never seen on this continent before. Gov. Stanford, of California, conceived the magnificent idea of concentrating on his California ranch all the plants that grow upon the face of the earth. Mr. Klunder, in his exhibition at the Metropolitan Opera House, has attempted the same thing on a small scale. All the blue blood of the city have opened their conservatories to Klunder; and when I tell you there are little flowerpots worth hundreds of dollars, and rare orchids and other plants worth thousands, you may guess that the show is a costly one. It is under the patronage of the first families, and, as an exhibition of natural beauty, it has never been equaled in this country. Mr. Klunder has done himself great credit, and we owe him an obligation.

The Socialists met on Sunday, and they had a fine revolutionary and Nihilistic and Socialistic time. They are looking for that blessed millenium when there will be a general divide; when they will own the earth and the fatness thereof; when the poor shall be made rich and the rich shall be made poor. They seemed to be divided into two factions; one faction had washed faces and combed hair, and the other faction had not; one had clean shirts and the other had not, but they both agreed in the glorious sentiment—"Down with everybody!"—"Vive la revolution!"—"Vive la commune!"—vive is now in general. With a wholesome remembrance of the clubs of the police they kept within the pale of the law; for, while your genuine Socialist goes in for breaking everybody else's head, he don't like to have his own sconce cracked. Fiery speeches were made, lots of beer and sour wine consumed, revolutionary songs were sung, and the meeting adjourned in good order.

This week we have got Sheeney Mike back from Florida, where he has been living like a gentleman in his orange grove. This is the thief who gave old Mother Mandelbaum to the police. He broke open a store in Boston and stole $20,000 worth of silks; these found their way to Mother Mandelbaum's shop; all the marks were removed, and in the settlement Mike thought the old woman swindled him, so he gave her away to the police. Then her troubles commenced, and after forty years of successful crime, during which time she had laid up half a million, she was driven from New York, and is now honoring Canada with her presence. Then her agents in revenge went for Mike, and the result was his arrest and extradition from Florida.

The most extraordinary pickpocket at present alive in the world was sentenced here this week—Old Grancmahl; of his eighty years of life, forty-seven have been passed behind prison bars. He was born a thief. His father and mother were thieves; his wife and children all were sent up to the same business. He was in prison, under a twenty years' sentence, when he succeeded in persuading a number of influential Hebrews that he was reformed, and that his only desire was to get out of jail and die in the faith of his fathers, and that his ashes, in some sequestered spot, might mingle with the dust of Abraham, Isaac and Jacob. Rich bankers and merchants interested themselves with Gov. Cleveland, who, taking into consideration his great age and the character of his indorsers, pardoned him. He had not been out two weeks when he picked a man's pocket of $800 and got safely off with his plunder. The man who was robbed recognized his portrait in the rogue's gallery as the venerable old Israelite who stood by him in the car. He was arrested at once and plead guilty to grand larceny, so the old pickpocket will end his life as his father and mother before him did, in prison.

The bears got the stock market early in the week, but not without a desperate fight. The strikes gave them a fine opportunity, of which they made the most. My advice to outsiders is, to stand from under and let the bulls and bears settle it among themselves. Very truly yours,

BROADBRIM.

PEOPLE AND EVENTS.

Fred. Gebhard has returned to New York.

California is just now afflicted with ten thousand invalid tourists.

Yank Adams has a scheme of taking a troupe of 150 American cowboys to London.

It is reported that 150 patents for manufactured butter are registered in the Patent Office.

A black parrot from Madagascar lived in the Zoological Gardens, London, for fifty-four years.

Captain Cannon, who sued the Baltimore American for $20,000 damages for libel, was awarded 1 cent.

M. De Lesseps has engaged to attend a banquet in his honor at the Continental Hotel, Paris, on April 6th.

The Grand Army boys in Salt Lake City propose to give Gov. Murray a reception before he leaves the Territory.

D. T. Jewett, of St. Louis, is said to be the only man who ever served a "one day term" in the United States Senate.

At a recent yacht club dance in England sea flags, nets, life buoys, anchors and guns were used to decorate the ball room.

The new Philadelphia directory contains sixty-three Ashes, four Elms, five Walnuts, eleven Pines, fifteen Cherrys, thirteen Oaks, a single Poplar, four Chestnuts and a single Spruce.

SUNDAY SMILES.

German professor (who is about to have his hair cut): How cold it is in this room! Pray allow me to keep my hat on!—Boston Journal.

It may be said of a theater hat, like some other disagreeable things, that there is likely to be a woman at the bottom of it.—[Burlington Free Press.

Being remonstrated with for wearing a bustle, a Burlington girl silenced her critic by saying: "Well, we girls, like everybody else, must have something to fall back on."—[Burlington Free Press.

The telephone monopoly has many evils to answer for, but perhaps its worst crime is its habit of shutting a pretty girl with an entrancing voice up in a little box where admiring man can't get at her—sometimes half a mile of quivering wire.—[Somerville Journal.

Mrs. A.—"I was reading to-day about the dreadful slaughter of our song-birds. One case was where 75,000 were killed. Isn't it dreadful?" Mrs. B.—"It is, indeed. What did they kill them for?" Mrs. A.—"The paper says they were killed to decorate ladies' hats." Mrs. B.—"Oh, well, that isn't a great many, after all. I was considering how many hats there are in the world. But is it really true that the birds are becoming scarce? I guess I'd better lay in a stock before the price goes up. It's almost Easter, you know."—[Boston Transcript.

MUSICAL AND DRAMATIC.

A new private car has just been built for Mme. Modjeska. It is called the "David Garrick," and contains a piano and library.

It is stated that Henry Irving's eldest son, who has been quite successful in amateur performances, will shortly go upon the professional stage.

Cincinnati has been afflicted with more than twenty different *Mikado* companies this season, and yet there has been no rioting there.

The general and indiscriminate praise which has been heaped upon Robert Mantell is bearing fruit. He now threatens to star next season in *Hamlet*, *The Lady of Lyons*, etc.

May 10th is the day on which Edwin Booth and Tomasso Salvini will begin their engagement at the Boston Theater. Two performances of *Othello* will be given, one with the Italian in the title role and the American as Iago, and one with the parts reversed. *King Lear* will be given with Salvini as Lear and Booth as Edgar, and *Hamlet*, with Booth in the title role and Salvini as the King. Louis Aldrich, Louis James and Marie Wainright have already been engaged for the company.

PRESS COMMENTS.

Buffalo Express: Joseph Cook has closed his lecture season. Why shouldn't spring commence now?

Detroit Tribune: The country need not longer fear the tariff tinker. He is not numerous enough to be dangerous this year.

Philadelphia North American: Jay Gould is a peacemaker in about the same way that a lull in a china shop is a piecemaker.

Burlington (Vt.) Free Press: The New York Evening Post speaks of truth-telling as a "luxury." It has been a luxury with the Post for some time past.

Cincinnati Times Star: The Democratic situation at this writing presents a palpable incongruity, the band being altogether too fine for the procession.

Pittsburg Commercial Gazette: By the time Pension Commissioner Black gets through with his trumped-up charges against his predecessor in office he will feel like the man relieved of the jaundice.

OUR PORTRAIT GALLERY.

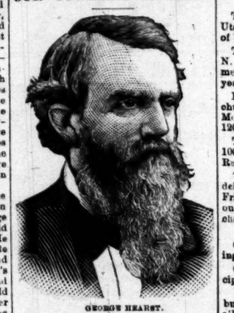

GEORGE HEARST.

It "goes without saying" that George Hearst, the newly appointed United States Senator from California, is a rich man. His predecessor in office—Miller—was immensely wealthy, and Leland Stanford, his colleague, is a "Croesus." George Hearst was appointed by Gov Stoneman to fill the vacant Senatorial chair until next January, when the Legislature to be elected this year will choose Mr. Miller's successor. The term expires in March, 1887. Mr. Hearst went to California in 1850, crossing the plains. He worked as a common laborer for a time, when, accumulating some money, he formed a partnership with Haggin & Tevis. The firm made much money in jumping and buying claims, and they own the largest and most profitable mines in Butte City Montana Territory. They also own mines in Arizona, Colorado, Mexico, Idaho and California. Mr. Hearst is considered the most expert judge and prospector of mines on the Pacific Coast, and it is said that his judgement in regard to a mine is seldom at fault. He is 55 years of age, tall and well formed, but without superfluous flesh. In 1882 he aspired to the governorship of California, but Gen. Stoneman secured the nomination and was elected. When Leland Stanford was made Senator, Mr. Hearst was the Democratic caucus nominee. He is the owner of 4000 acres of land in the neighborhood of San Luis Obispo. These lands are among the finest in California. Mr. Hearst is the sole owner of the Examiner, of San Francisco. At the time of his appointment Mr. Hearst was in Mexico, although his family was sojourning in Washington.

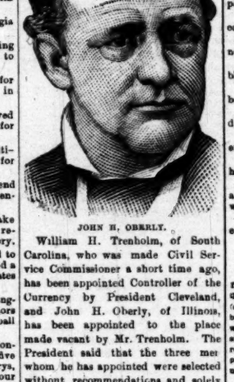

JOHN H. OBERLY.

William H. Trenholm, of South Carolina, who was made Civil Service Commissioner a short time ago, has been appointed Controller of the Currency by President Cleveland, and John H. Oberly, of Illinois, has been appointed to the place made vacant by Mr. Trenholm. The President said that the three men whom he has appointed were selected without recommendations and solely on his own personal knowledge of their character and capacity. All of them were in the public service and all had, by their performance of duty, attracted his attention and furnished him personal evidence of their eminent fitness for the duties of the office for which they are named.

John H. Oberly was a Democratic member of the Illinois Legislature of 1873-74, and was prominent in securing railroad legislation of that State. Senator Cullom was then Speaker of the House, and in 1876, when he became Governor, he remembered the prominent part taken by Oberly in the railroad legislation and appointed him one of the Railroad Commissioners of Illinois. He held the position for four years, during which time many questions affecting railroad legislation were settled. In May, 1885, he was appointed by President Cleveland to be Indian School Superintendent, a position in which he made a good record. Mr. Oberly has been connected with several newspapers, occupying the editorial chair for a number of years.

Foolish Extravagance.

New York Sun.]

Husband—A Wall-street man, it is said, has just paid $34,000 for a seat in the Stock Exchange.

Wife—What dreadful extravagance! Considering the few hours each day that are given to business in the Stock Exchange, I should think that sensible people, rather than spend so much money, would prefer to stand up.

Heard It Before.

New York Times.]

Deacon Bucrag had been invited to address the Sunday School, and as he was a good talker, plunged at once into the story of Jonah and the whale.

"Now, dear children," he concluded, "is not that a nice story?"

"Yessir," replied one of the smallest of the dear children, "it's a nice story, but it's a chestnut."

A Song and a Prayer.

A song for the girl we love—
God love her!
A song for the eyes with their tender wile,
And the fragrant mouth with its melting smile,
The rich brown tresses uncontrolled,
That clasp her neck with their tendrest hold;
And the blossom lips, and the dainty chin,
And the lily hand that we try to win.
The girl we love—
God love her!

A prayer for the girl we loved—
God love her!
A prayer for the eyes of faded light,
And the cheek whose red rose waned to white,
And the quiet brow with its shadow and gleam,
And the lashes drooped in a long, deep dream,
And the small hands crossed for the churchyard rest,
And the flowers dead in her sweet dead breast.
The girl we loved—
God loved her!

The Anvil.

Last eve I passed beside the blacksmith's door,
And heard the anvil ring the vesper chime;
Then looking in I saw upon the floor
Old hammers worn with beating years of time.

"How many anvils have you had," said I,
"To wear and batter all these hammers so?"
"Just one," he answered; then, with twinkling eye,
"The anvil wears the hammers out, you know."

And so I thought, the anvil of God's word
For ages skeptic blows have beat upon;
Yet, though the noise of falling blows was heard,
The anvil is unworn—the hammers gone.
—The Current.

Gentle Spring.

The infant spring has come once more,
And German bands again we hear;
The bore comes in and shuts the door,
The gaudy hook bear signs appear;
The dude again his sister spouts
And T. cats on the back fence sing,
These are the signs beyond all doubts
Which hail the presence of g. spring.
—New Haven News.

RELIGIOUS NOTES.

The Episcopal Sunday schools in Utah contain over five hundred children of Mormon parentage.

The Presbyterian church at Watkins, N. Y., has received sixty-eight new members since the beginning of the year.

Evangelist James, of the Baptist church, closed a meeting at Clarksville, Mo., recently, which resulted in about 120 conversions.

The Rev. C. M. Deitz has baptized 100 persons in the Baptist church at Reading, Pa., this winter.

The late Mary W. Johnson, of Philadelphia, a member of the Society of Friends, bequeathed $157,000, in various sums, to about forty religious and charitable institutions.

RELIGIOUS MISCELLANY.

Cultivate steadfast patience in waiting hours.

Genius is a capacity for receiving discipline.

Occasions do not make a man frail, but they do show what he is.—[Thomas a'Kempis.

To them who by patient continuance in well-doing, seek for glory and honor and immortality, God will render eternal life.

Use sacred diligence to be with God, and he will in all things speak to thee. He will make a secret cell in thine heart; and, when thou entreatest, there shalt thou find him.

FOREIGN NEWS AND GOSSIP.

In the five years past 66,000 people in Paris have died of consumption.

One of London's swell clubs, the Empire, has collapsed, with $40,000 in debts.

A bazar was recently held in Dublin for the benefit of distressed Irish landladies.

The second volume of Gen. Grant's book will be ready for delivery about the 1st of May.

A French syndicate is about to send a mission to Central Africa to open up trade with the natives.

Forty-six of the Liége rioters have been sentenced to terms of imprisonment ranging from a week to six months.

A telegram from China says the German railway syndicate in China is meeting with no encouragement whatever.

The German Reichstag has rejected a Socialist motion favoring the establishment of Workingmen's Courts of Arbitration.

Stone quarries on the estate of Mr. Parnell have been opened and material is being taken from them for paving streets in Dublin.

During the maneuvers of the French army next autumn, foreign officers will not be allowed to follow the cavalry movements.

THE SPRING FASHIONS.

Milanese silk gloves are made to fit perfectly.

Pendants of jet edge high collars and cover veils in profusion.

Embroidered stripes are the high novelty in white muslin dresses.

Crinkled seersuckers are shown with black and jacquard designs.

Plush visites with beaded stripes are bordered with chenille fringe.

Brooches of frosted gold have a single diamond or pearl in the center.

Dark blue sateen frocks are brightened with red ribbons or red satin.

Gingham and sateen frocks are in the hands of dressmakers at the moment.

"Lace crinkle" is a novelty. It has alternate stripes of seersucker and lace work.

Stubs and cuff-buttons of dead-white enamel are perfect imitations of linen.

LETTERS FROM THE PEOPLE.

[This is the TIMES-MIRROR'S Public Forum. Those who would stand themselves must first give the editor their real names and be responsible for their opinions and statements. Cultivate brevity, clearness of style and timeliness; use plain, white paper and write on one side of the sheet only. Every contribution received by the editor is patiently and impartially considered, but we do not, of course undertake to print everything sent us.]

Words and Words.

To the Editor of the Times—SIR: The little boy Brain, who writes a note complaining that his list of thirty-eight words he sent in for the "Fairmans" prize was not successful, requires to be told that it is not the number of shots fired that will count, but only the number that hit the target.

The trouble with his little list evidently was that there were not enough words of the right kind in it. Others sent in very many more words than Master Brain, and yet did not win the prize. COMMITTER.

April 1st.

Ghirardelli's vanilla chocolate is delicious as a sweetmeat and as a beverage.

Dr. E. Robbins, corner First and Spring streets, diagnoses disease without explanation from the patient free of charge.

Choice Grape Cuttings
For sale. E. L. Mayberry, San Gabriel, California.

Pillow-Sham Holders
Only 25 cents. 271 North Main street

Beecher on Advertising.

" " I am glad that the doctor cured him. I am glad that the doctor put it into the paper that he could cure him. And if any doctor is certain he can cure such diseases and don't put it in the paper, I am sorry. What a pity it would have been had this doctor come to town with his wealth of science and experience, and gone away leaving him uncured! What a pity it would have been if he had been so prejudiced against advertising as to read the responsible certificates of the doctor and give him the go-by as a quack! What are newspapers for, if not to circulate information? What more valuable information can a newspaper give than to tell a sick man where he can be cured? If a man has devoted his life and his labor to the study of a special class of diseases, the necessity of his saying so becomes all the more pressing. His duty to advertise become imperious. A really able man, whatever he his gifts, makes a great mistake if he fails to use those gifts through want of advertising."

The above extract, from an able article by the Rev. Henry Ward Beecher, embodies a sound view of the necessity of advertising. Suppose Dr. Davis had not advertised, and published numerous certificates from well-known persons whom he has cured, how many would know, in a place with so large and so transient a population as Los Angeles, that there was a doctor among us who could cure that most troublesome of all complaints—catarrh—whether it affects the nose, throat or lungs? How many of our leading citizens would now be in their graves from consumption if they had not learned of his successful treatment, with medical inhalations, through advertising? Dr. Davis has been located for two years at 44 N. Spring street, this city, doing his good work, and we hope that he will continue to prosper as in the past.—Adv.

Trained Servants—The Best Way to Boycott the Chinese.

The Immigration Association of Southern California has taken advantage of the low rates to the Atlantic seaboard and is about to dispatch a second special agent to England (one being already there) to bring out a large number of trained servants to take places here at from $15 to $20 per month. We must be able to guarantee them places before they start. Any one wish now to secure reliable help can make the arrangement by signing an agreement to employ one or more of these girls as long as they are satisfactory. The names of persons applying for servants will be entered in a book and they will be supplied in the order in which the applications are received. The office of the association is 57 N. Spring street.

H. H. BOYCE,
President Association.

J. E. CLARKE,
Commissioner of Immigration.

Bearden Bairy
For sale. E. L. Mayberry, San Gabriel, California.

Amusements.

TABERNACLE.
Corner of South Main and Fourth Streets.

FLOWER FESTIVAL

Open from 10 A. M. to 5 P. M. and from 7 to 10 p. m.

BEGINNING
Tuesday Evening, March 30, 1886.

SINGLE TICKETS, 25c.

SEASON TICKETS (Ten Admissions), $1 50.
mr24tf

Physicians.

S. M. Metcalf, M. D.
SPECIAL attention given to chest and skin diseases. Rooms 9 to 12 Bryson block, 39 and 41 S. Spring st. mr28tf

C. E. Cissell, M. D.
PHYSICIAN AND SURGEON—OFFICE, 75 N. Spring st., opposite Courthouse, Rooms 16 and 17; office hours, from 11 a. m. to 2 p. m. mar1 tf

OFFICE:
Room 8, P. O. Block. 213 Courthouse street.
RESIDENCE:
Dr. E. C. Manning
Office hours, 9 to 12 m. tf

Elisabeth A. Follansbee, M. D.
OFFICE AND RESIDENCE, 240 S. FORT street. Office hours, 2 to 10 a. m. and 4 to 6 p. m.

Dr. Hagan.
OFFICE COR. SECOND AND SPRING. Residence 507 Spring. mch8 tf

A. F. Darling, M. D.,
OCULIST AND AURIST. OFFICE HOURS, 9:30 a. m. to 4 p. m. Office, 130 N. Main street, Los Angeles, Cal. oct31 dAw tf

Dr. Huckins,
OFFICE, ROOMS 18, 19, 20 AND 21, No. 17 North Main st. Hours 10 a. m. to 12 m., 1 p. m. and 3 to 4 p. m. Telephone, office and residence, 326. Answer day and night. Residence, 241 S. Hill. Specialty of eye, ear and throat diseases. apr1 tf

WALTER LINDLEY, M.D. W. EDGAR LINDLEY, M.D.
Office hours 2-4 p.m. Office hours 10-12 a.m.

Drs. Lindley & Lindley,
OFFICE AND RESIDENCE, 463 S. FORT st. Telephone 62. jy13 tf

Rebecca L. Dorsey, M. D.,
PHYSICIAN AND SURGEON, CONSULTations in English, German and French. Office, rooms 17 and 18, Bradbury block. Hours—9 to 11 a. m., 2 to 4 and 7 to 9 p. m. fe9 tf

Julia Wellman Urmy, M. D.
PHYSICIAN AND SURGEON. OFFICE and residence 22 Bunker Hill Vista st., near Temple st. Hours—11 to 12 and 1 to 3. fe10tf

Dr. J. P. Widney,
PHYSICIAN AND SURGEON, OFFICE, Widney Block, First street, between Main and Spring. Office hours: 11 to 12 a. m., 2 to 4 p. m. Residence, 321 South Hill street. Telephone—Office, 69; House, 593. jan3

Dr. Chas. A. H. de Szigethy,
LOS ANGELES, CAL. RESIDENCE, PEARL street corner Ninth. Office, Schumacher Block opposite Postoffice, Spring and Ni. Office hours, 10 to 12 a. m., 2 to 4 p. m., and 7 to 8 p. m., at residence. Telephone No. at office and residence, 159. Day and night calls answered. jan3 tf

M. Hilton Williams, M. D.,
M. C. P. S. G.—No. 375 North Main st. (next Diamond House). Office hours from 10 a. m. to 4 p. m. Specialty—Diseases of the HEART, NERVOUS SYSTEM, and the EYE, EAR and HEART. declf

Mrs. Dr. Minnie Wells
RESIDENCE, 241 SPRING ST.—Office hours to rent 8 a. m. to 5 p. m. Ladies can rely on being treated with skill and delicacy. Calls promptly attended. ap3 1m

Ladies' Nurse.
"TWENTY-FIVE YEARS' EXPERIENCE as first-class ladies' nurse. She can be seen at 140 Fifth st.

Searchers of Titles.

JOHN C. WINSLOW, Counselor at Law. CHAS. B. GOULD.

Winslow & Gould,
TITLE ABSTRACTS, CERTIFICATES AND Examinations. The law of land and water rights. No. 74 North Spring st., Court House, Los Angeles. fe2tf

W. H. H. RUSSELL. W. F. POOR. CHAS. H. RANEY.
Russell, Poor & Raney,
ABSTRACT AND LAW OFFICE, ROOMS 1, 10 and 11, Wilcox Block, 40 North Spring street, Los Angeles, Cal. Telephone No. 119. mar7 tf

Samy R. Galloway, Attorney-at-Law; D. B. Usman.

Galloway & Usman,
EXAMINERS OF TITLES AND CONVEYANcers. City of Paris Block, 159 North Spring st. Los Angeles, Cal. tf

Jewelers.

James Montgomery,
PRACTICAL WATCHMAKER AND Jeweler, 21 South Spring street (in Rising Sun Block). Watches, clocks, rooms and jewelry repairing, in all its branches. All work intrusted to my care will be done promptly, carefully, and with the best quality of materials. No better work can be done anywhere, cheaper. All work warranted; ordinary watches cleaned for $1.50; all watch work warranted for one year. Orders of every description made to order in the newest designs and neatly repaired. A good stock of watches, clocks, jewelry and fancy articles on hand at very close prices. dAwtf dot

Eclectic Physicians.

Dr. J. Adams,
ECLECTIC PHYSICIAN AND SURGEON —in charge of Medical and Surgical Dispensary. Chronic diseases a specialty. Special attention given to the treatment of all female diseases. Office and medical surgical. Office hours—10 a. m. to 12 m., 2 to 5 and 7 to 8 p. m. Sundays, 10 to 12 a. m. Residence in the city promptly attended to, day or night. Office—209 N. Main st., opposite the St. Elmo Hotel. Residence, 1013 S. Main st. Telephone No. 892. au2 tf

Teachers.

Night School.
BOOKKEEPING, PENMANSHIP AND Arithmetic thoroughly taught at rooms 11 and 12, Schumacher block. L. B. LAWSON, Principal. fe6 tf

LOS ANGELES
CONSERVATORY OF MUSIC, No. 406 South Main street, near Fifth. The very advantage for a complete musical education. Elocution, art and modern languages by superior teachers.

MRS. E. J. VALENTINE,
Lock box 850. dec tf

Mrs. N. Catching,
INSTRUCTION GIVEN IN VOCAL, PIANO and Guitar Music. Careful attention is given to voice culture. Sixteen years experience in teaching. Apply to Mrs. N. CATCHING, 307 Temple st. au19 tf

Architects.

W. R. Norton,
ARCHITECT. 31 AND 32, NADEAU Block. de16tf

R. B. Young,
ARCHITECT AND SUPERINTENDENT. Office: Rooms 6 and 6, Nadeau Block. se14tf

Boring & Hass,
ARCHITECTS, ROOMS 9 AND 10 SCHUmacher Block, Los Angeles. n23-tf

HALL,
ARCHITECT, AND DRAUGHTSMAN ENGINEER, 7½ North Main street, rooms 4 and 5. jy6-tf

R. F. KYSOR. OCTAVIUS MORGAN.
KYSOR & MORGAN,
ARCHITECTS. ROOM 1, 2 AND 3 No. 26 South Spring st. Los Angeles, Cal. jy11-tf

S. REEVE,
ARCHITECT AND SURVEYOR, ROOM 10 Phillips' Block, Main Street. Residence West Washington Street, Los Angeles, Cal Twenty-two years' experience.

Dentists.

1883.—ESTABLISHED—1882.
Dr. L. W. WELLS,
DENTIST, DENTAL ROOMS No. 23 South Spring street, Rooder Block. Practiced 26 years. The best work at moderate prices. Teeth extracted without pain. Special attention paid to filling teeth. dl-tf

Dr. S. H. Tolhurst, Dentist.
PAINLESS EXTRACTION BY VITALIZED air. Filling, regulating and plastework warranted perfect and of Eastern prices. ROOM 5, OVER POSTOFFICE. d13 dAw

Dr. C. V. Baldwin,
DENTIST—PRACTICED TWENTY YEARS East. Rooms 11 and 12 Widney block, 21 Fifth st., between Main and Spring. se15 tf

Loan Office.

STAR LOAN & BROKERS' OFFICE
NO. 6 COMMERCIAL STREET, advances money on, also buys and sells, all kinds of personal property, watches, jewelry, pistols, guns, etc. All transactions strictly confidential. fe27 tf

Homeopathic Physicians.

Dr. Theodore Kosberlo.
HOMEOPATHIST AND ELECTRO-HOMEopathist. Office No. 28 N. Spring st. (Mesller Block); 9 to 12 a. m. and 2 to 5 p. m. Treatment of diseases of children and ladies a specialty. mch6 1m

A. E. Wheeler, M. D.,
28 S. SPRING ST.—Hours—10 to 3 and evenings. jal5

J. H. Barnwell, M. D.,
LATE WITH PROF. BUTLER, NEW York city, in treatment of chronic diseases. Static, Galvanic and Faradic electricity employed when indicated. 32 S. Spring st. Hours—11 a. m. to 12 m. and 2 to 5 p. m. mr7 1m

H. C. Jessen, M. D.,
Hon. Memb. of the Hom. Med. Soc. in Copenhagen.
No. 235 S. Spring st. Office hours, 9 to 11 a. m., 1 to 4 and 7 to 8 p. m. Special attention to chronic, nervous and dyspeptic affections and diseases of women. fe26

Dr. J. S Owens,
HOMEOPATHIST AND SURGEON. MAKES a specialty of diseases of women. Also all forms of chronic diseases. Office hours 10 a. m. to 12 m.; 2 to 5 and 7 to 8 p. m. Office in Postoffice Block, rooms 6 and 7. Night calls answered at office. Telephone 199. mar4-dAw-tf

G. H. BEACH, M. D. G. F. MOSS, M. D.
Drs. Beach & Mohn,
HOMEOPATHIST. OFFICE, 45½ N. Spring st., over People's Store, Los Angeles, Cal. Telephone 386. no15tf

E. A. Clarke, M. D.
OFFICE AND RESIDENCE, NO. 34 SOUTH Spring street, Los Angeles. Office Hours, 10 to 11 a. m., 2 to 5 p. m. Telephone No. 255. oct1f

Isaac Follows M. D.,
HOMEOPATHIST—Office: Nos. 3 and 4 Odd Fellows' Building, Los Angeles, Cal. Office hours

TION.

omeopathic Physicians.

Dr. Theodore Koeberle.
HOMŒOPATHIST AND ELECTRO-HOME-
A. Specialties. Office No. 39 N. Spring st.,
ilder Block); 9 to 12 a. m. and 2 to 4 p. m.
atment of diseases of children and ladies a
ialty. mr30 1m

A. E. Wheeler, M. D.,
S. SPRING ST.— Hours—10 to 3 and
evenings. jal1f

J. M. Sternwell, M. D.,
ATH WITH PROF. BUTLER, NEW
York city, in treatment of chronic dis-
s. Shafts, Galvanic and Faradic bat-
ity employed when indicated. 26 N.
ng st. Hours—11 a. m. to 12 m. and 1 to
mr7 1m

H. C. Jessen, M. D.
Memb. of the Hom. Med. Soc. in
Copenhagen.
s 203 S. Spring st. Office hours, 9 to 11
, 1 to 4 and 7 to 8 p. m. Special atten-
to chronic, nervous and dyspeptic dis-
s and diseases of women. jal1

Dr. J. S Owens,
HOMŒOPATHIST AND SURGEON. MAKES
a specialty of diseases of the eye,
forms of chronic diseases. Office hours
to 10 a. m., 2 to 3 and 7 to 8 p. m. 26
Woodbine Block, rooms 4 and 7. Night
answered at office. Telephone 182.
mar4-3m

G. F. Moss, M. D.

Drs. Beach & Mohn,
HOMŒOPATHIST. OFFICE, 204 N.
Spring st., over People's Store, Los An-
, Cal. Telephone 102. mr30

E. A. Clarke. M. D.
FICE AND RESIDENCE, No. 34 SOUTH
Spring street, Los Angeles. Office hours,
to 10 a. m., 2 to 3 p. m. Telephone No. 182.
oct1f

Isaac Fellows M. D.,
HOMŒOPATHIST—Office, Room 2 and 3
Odd Fellows' Building, Los Angeles.
Office hours: 11 a. m. to 12 m.; 2 to 3
apl8 1f

M. P. Chamberlin, M. D.
S ANGELES, CAL. OFFICE AND RES-
idence, cor. Park and Bonita aves., Boyle
ights. Office hours, 10 to 11 a. m., 2 to 3
and 7 to 8 p. m. Telephone at both offices, No. 125. Spe-
attention given to diseases of the uterus
ngs. mr31-1y

thon Lummis, M. D., Ho
Homeopathist.
ICE AND RESIDENCE, 847 FORT ST.
ice hours, 9 to 10 and 1 to 3. oct30tf

A. S. SHORB M. D.,
HOMŒOPATHIST.—Office, 125 N. Main St.,
Main street, Los Angeles, Cal. Office hours,
to 10 a. m., 1 to 3 and 7 to 8 p. m. Telephone No.—Residence 82, office 110-4f

Specialists.

Dr. Kim Sam,
HICIAN AND SURGEON.—No. 116
Main street, Los Angeles, Cal.
visit the afflicted on short notice and
ing had a very large experience in
ice of medicine, he feels confident
ability to cure all cas s of old chronic
and acute diseases. Give him a
Charges reasonable. mr21 1m

Fraulein R. Ronnebeck,
WIFE AND RICH NURSE—No. 6 ROSE
, near First, Los Angeles. mr30 1m

Massage.
MPULATION AND SWEDISH MOVE-
eat Cure, by MISS C. STAPFER (late
), 207 S. Spring st.; office hours,
to 10 a. m. mar2 1m

IN ADVANCE.

ailable J. J. CASE SINGLE
ADER still in the field for the
inspection of the header
Office: 140 Los Angeles st., and
the closest scrutiny as to
ip and material used in its
Prices as low as any first-class
, and terms satisfactory.
in stock a full line of extra
factory, where all the big 4 made
also sell the Empire Chief and
of extras for it. Header
widths and lengths.
A. W. BULL.

OF DISSOLUTION.

ERSHIP HERETOFORE EX-
between William C. Blanch-
and James R. Sullivan, car-
ss. Office, 128 Upper Main st.,
Angeles, Cal., under the firm name
CHT, DALY & SULLIVAN,
is hereby dissolved by mutual
ent. All
ent and James R. Sullivan
ue the business heretofore
d firm at No. 13 S. Spring st.,
ill pay all debts of the old
become owner of the assets.
W. C. BLANCH.
J. R. SULLIVAN.
J. R. SULLIVAN, Jr.
apr8 2t

ial Notice!

HEREBY GIVEN THAT, ON
the 1ST DAY OF APRIL, 1886,
be changed for the use of
ness in the City of Los
ANGELES, CAL.
ERST, OR & SUPOH.
ARBETT & BRUTCHER
CHRATNEY & HOWAY.

HORPHINE AND WHISKY
abit cured by Dr. L. E.
ley's Double Chloride of
Remedy. The worst
s of hypodermic injec-
and opium smoking prom-
Testimonials from many of
ds. Circulars sent free.
R. C. G. STRONG, 31 Third
Coast, San Francisco.
ly

Attorneys.

atthew C. Emery, Jr.
NEY-AT-LAW, 460 LOUISIANA
, and 464 and 466 SAN FERNANDO BUILDING,
Angeles, will give diligent atten-
to all legal matters in the su-
Court of California, Second National
Court of the United States, and
Supreme Court of California.
apr1 1m

J. C. McCallum,
NEY AND COUNSELLOR AT
Los Angeles Building and Loan Asso-
Los Angeles Savings Bank. Prac-
in the courts and in the Government
W. W. Taylor,
NEY-AT-LAW AND SOLICITOR IN
Rooms 82 and 83, Temple
Angeles.

Williams & McKinley,
NEYS - AT - LAW, DOOKMAN
Los Angeles.

DROUSSEAU,
NEY AT LAW. Rooms 56 and 57, Baker
ock, 128 Main st.

Real Estate.

Coye & Cushman,
IN REAL ESTATE, 28 NORTH
Choice bargains in city and
perty.

OBERGY & MILLS,
TATE AGENTS, LOANS NEGO-
Collections Public Office, corner of
and Court streets.
ly

ntion to Ladies.
STRAW, CHI BEAVER OR
Bleached or Unbleached, 50c. 54 Third street,
and Main.
mr30tf

& Baker & Co's
ET AND CITY FOUNDRY and
shop, 42 to 47 S. Main st., cor-
mr30tf

Miscellaneous.

FURNITURE BOUGHT AND SOLD. PICT-
ures enlarged to any size in any grade desired.
Mirrors made to any shape desired
day and evening. Downer avenue, East Los
Angeles, near Chestnut street. no19tf

Massage.

MRS. E. ROBBINS AND MRS. DR. EMER-
son have now opened their New Mas-
Institute, with all the latest appliances
for healing by electricity.
Also, Electric, Vapor, Medicated, Ozone
and Hot Air Baths.
Also Dr. Hendrick's Electric Chair.
Psychometric readings daily from 2 to 4.
Diagnosis free of charge.
111 South Main street.
apl 1m Los Angeles.

Proposals for Military Supplies

HEADQUARTERS DEPT OF ARIZONA,
Office of the Chief Quartermaster,
Whipple Barracks, Prescott, A. T.,
April 1, 1886.

SEALED PROPOSALS, in triplicate, sub-
ject to usual conditions, will be received
at this office, until 11 o'clock,
M., Pacific time, APRIL 20, 1886, at which time and
place they will be opened in the
presence of bidders, for furnishing and de-
livering at Prescott or Camp Verde, Ariz., 250 Cavalry
Horses and 4 Artillery Horses.
Proposals for a less number will be re-
ceived. The undersigned reserves the
right to reject any or all bids. "Preference
will be given to articles of
production and manufacture, conditions of price and quality being equal, and such
preference will be given to articles of
American production and manufacture
produced on the Pacific coast to the ex-
tent of the consumption required by the
public service therein."
Blank proposals and information fur-
nished on application at this office.
Envelopes containing proposals should
be indorsed "Proposals for Horses," and
addressed to the undersigned.
J. D. BINGHAM,
Asst Quartermaster General, U. S. A.,
Chief Quartermaster.
apr2 4t-21 2t

District Agricultural Association No. 6

SPRING RACES!

AT

Agricultural Park,

LOS ANGELES,

Thursday Friday and Saturday,

May 13, 14 and 15.

PROGRAMME.

THURSDAY, MAY 13—FIRST DAY.

No. 1—Trotting—2:29 class; purse $250; in 3
heats.
No. 2—Running—Three-quarter mile dash;
purse $150; free for all; weight for age.
FRIDAY, MAY 14—SECOND DAY.
No. 3—Trotting—Named Horses—Mile dash;
in 5; purse $300. Open to Lady Washington, Appomattox, Blue Bull, Gray Jim-
boy, Gen. Hewitt, Contractor and Ad-
miral.
No. 4—Running—Half mile and repeat; for
all; purse $150; weight for age.
SATURDAY, MAY 15—THIRD DAY.
No. 5—Trotting—Purse $2; 2:26 class; best
3 in 5. Open to La Grange.
No. 6—Running—Mile; free for all;
miles; weight for age.
Entries close on Thursday, April 29.
Circulars containing full particulars and
conditions, and entry blanks furnished on
application to the undersigned.
L. LICHTENBERGER,
Secretary.
R. H. HEWITT,
mr15 tf
S. N. Main st.

DR. WOOD'S

LIVER REGULATOR.

THE

UNIVERSAL VEGETABLE PANACEA

AND

CONCENTRATED EXTRACTS.

Prepared from the Active Medicinal Properties Contained in

Mandrake, Dandelion, Butternut, Blue Root, Bog Bean, Life Root, Yellow Dock Root, Calisaya Bark, Barberry Bark, Sweet Flag, Indian Hemp, Wa-a-hoo, Golden Seal, etc.

For the Speedy and Permanent Relief of the Most hopeless cases of

Dyspepsia, Jaundice, Chills and Fever, Disordered Digestion, Sick Headache, General Debility,

And all other diseases arising from a Bilious State of the stomach, or an inactive Diseased Liver.

LEDINGTON & CO., S. F., Wholesale Agts.
FOR SALE BY ALL DRUGGISTS.

GOODYEAR'S

"GOLD SEAL"

Rubber Hose,

For Sale by all Dealers.

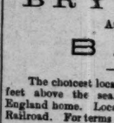

GOODYEAR RUBBER CO.

R. H. PEASE, JR.,
S. M. BUCKTON,
Agents.
577 & 579 Market St., San Francisco.
mr7 3m

C. C. C.

Change of Firm—Card to the Public.

D. A. KUGHEN, proprietor of the C. C. C. Grocery Store, corner of Spring and Fourth streets, carries a full line of choice family groceries, equal in quality to any in the city. Since buying his partner out he has made improvements, rented the adjoining room for a warehouse, so has increased his stock of goods, so that he is now prepared to serve his customers with prompt attention at lower prices than ever before. He has had experience in business, buys for spot cash and gets bottom prices. He has adopted the cash system is now selling goods for cash only or its equivalent; this enables him to sell at lower prices than the credit business men. He CAN and DOES sell groceries at very small profits. He makes change to a penny. Call and see his goods and prices, and you will be convinced that the above statement is true. mr13 1m

The Carleton,

W. A. DORRIS, PROP.,

F Street, San Diego,

(Bet. State and Columbia Sts.)

The Carleton is a new Hotel just opened, is centrally located, and affords the best accommodations to guests. The table is furnished with the best in the market and is first-class in every respect. Free coach to the depot. Terms, $1, $1.25 and $1.50 per day; single meals 25 cents. mr6 1m

McKOON AND BRODTBECK

SOUTHERN CALIFORNIA

Land and Loan Agency

Collect Rents and Pay Taxes for Non-Residents

Branch Agencies in all the Principal Towns of Southern California.

No. 19 N. SPRING STREET

Opposite Post Office, Los Angeles, Cal.

SOLE AGENTS FOR INJUNCTION LAND AND WATER COMPANY

BRYANT HOUSE,

At the New and Prosperous Town of

BANNING.

The choicest location for persons with weak lungs or with asthma. 2500 feet above the sea. Pure mountain water, and all the comforts of a New England home. Located 80 miles east of Los Angeles on the Southern Pacific Railroad. For terms address

GEO. W. BRYANT, Proprietor.
mr28tf

Mc Bratney & Howard

UNDERTAKERS AND

Embalmers

NO. 9 MAIN

AND

NO. 116

NORTH MAIN

STREET

MASSAGE,

Manipulation and Swedish Movement Cure,

BY MISS C. STAPFER.

(Late of Boston)

227 S. SPRING ST. Office hours, 2:30 to 5:30
mr30tf

STATE AND COUNTY

rights for sale

reasonable

The above

cut shows the

Patent Joint

Marking and Dressing Tool for cement or concrete pavements. They are easily and cheaply made, work smoothly and are just what is wanted to make a finished sidewalk.

M. MACDONALD,
19 Montgomery st., San Francisco.
mar23 1m

NEW & SECOND-HAND

FURNITURE DEALERS.

STOVES, CARPETS, ETC.,

NO. 16 S. SPRING ST. - - - LOS ANGELES

JEAN M'CLURE:

A COLORADO STORY.

By Patience Stapleton,

Author of "The Major's Christmas, and Other Stories."

[Copyrighted, 1886, by the Author. All rights reserved.]

SPECIALLY CONTRIBUTED TO THE TIMES.]

CHAPTER V.

WITHOUT JUDGE OR JURY.

Mrs. Johnson awoke from a drunken stupor near mid-day. She rose on her elbow and looked about her. There was no fire and the room was bitter cold, but Mr. Johnson, with a vacant and liquorish smile, warmed his hands at the cold stove, and had, with a thoughtfulness that would have become a beast—had there been any fire—placed his feet in the oven. Mrs. Johnson looked at him with a vinegar smile.

"You tarnal fool, there ain't no fire," she said, getting up from the blankets and straightening her skirts, thus making her toilet for the day. "Where's them brats?"

"Hollered to 'em, no answer," said Mr. Johnson, with some meekness, withdrawing from the stove and tumbling into the blankets just vacated.

"I'll teach 'em," shrieked his better half, a purplish flush covering her bread face. She looked around for a weapon. The only thing handy was a broken chair rung; she seized this and went to the ladder; she called Mary, loudly—no answer; then she rushed up the ladder. The loft was terribly cold, and into her besotted brain there crept a suspicion of what had happened. She dropped the stick and went over to the two little figures in a horror-stricken way. She felt Mary's face, it was like ice; she lifted one of her hands, it dropped heavily to the floor. Little Jane was underneath. She picked her up; the child still breathed. Thoroughly frightened she caught Jane and climbed down the stairs.

"Mary's dead, 'Lish, she gasped in a hoarse whisper. "Oh, if this one should die! Quick, gin a fire, git me some to rub her—blankets I mean!"

Elisha sprang up, sobered by the news, and built a fire and heated water and they brought life into the half-frozen body.

"Is there no hope for 'tother?" said Mr. Johnson as Jane opened her eyes and drank eagerly of the hot tea they offered her and then sank back in the blankets.

"Not a mite; she's froze stiff," said Mrs. Johnson. "Tain't no great loss if 'taint covered. She's got no better'n her'n them that asks we kin tell she's gone back to Denver."

"Ground's awful hard," said Elisha dispiritedly.

"It needn't be deep—there's some old boxes out there—fix her up one. It wunt have to be big—she's such a skinny thing."

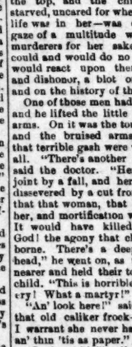

DIGGING THE GRAVE.

In the afternoon they buried the poor little body, and Jane, warm and well now, ran wildly about calling and crying for Mary.

The two guilty people fancied no one saw them bury the box, but Willy Curtis did. He had run away from home with his luncheon for the "poor little things," and he saw Johnson burying a box and heard Jane's frightened crying. She ran home terrified, and the saloon being the nearest, he went in thinking his father would be there. His mother had told his father about the children, and in the saloon, just as Willy ran in Denver was in fear and excitement, Curtis was telling the pitiful story of the children's abuse. The men listened half indifferently, for they disliked Curtis, and they were shrewd enough to guess that there was little humanity in his nature. Then they knew he had no good will towards the Johnsons. But when the child ran in white and scared and told what he had seen every man sprang to his feet. The room was full and the miners had been idle so long and dull, that it needed only this child's story to arouse their slumbering passions.

"There must be no harm to go see if 'twas the child," said Brooks, and they echoed the suggestion. They crowded out of the door; some ran to tell others, some to bring things they might need. Curtis hurried to his cabin for a piece of rope. His wife, anxious and miserable, was standing by the door; Willy had slipped out of the saloon and had told her what he had seen.

"What are you going to do with the rope?" she said, suspiciously, as Curtis reached to get it from a peg.

"None of your business," he answered roughly; "Get out of my way, move now, I've no time to hear you natter."

Just then she heard a hoarse, angry murmuring.

"Mamma, cried Willy, "Here comes crowds of men, some of 'em with shovels, and they're going down over the hill."

"Let me pass," said Curtis fiercely; but his wife caught the coil of rope in her slender hands and clung to it.

"There is some terrible crime, something wrong and cruel under way. You want to join—you have an object in it. I will expose you! You shall not go. They shall know what you want; you are trying to get the Johnsons' claim."

The furious man, tried beyond endurance, snatched the rope away, struck her down and rushed out after the crowd. Willy, trembling and crying, clung to his mother, and they heard the last sound of the tramping feet die away over the hill.

The lurid sunset of the bitter day had faded away behind the mountains; a dark shadow crept down the valleys, and blackness under the thick pines. A deathly silence reigned. From the Johnsons' cabin a thin curl of smoke floated up over the tree tops and the light from the window threw a cheery gleam down the path. Johnson and his wife were sitting by the stove; both were sober; the death had frightened them so that after the burial they sat in silent misery, caring neither to drink nor speak. Jane wondering at the strange quiet, the food that had been freely given her, crept under the pile of blankets in the corner and fell asleep.

Tramp, tramp, down the hill, resounding on the frosty ground, a low murmur growing louder, louder—men's voices—what did it mean? The guilty couple tip-toed to the window. In the gray darkness was a crowd of men, all armed, and some carried flickering torches of pine, and others picks and shovels—what could it mean? They looked into each other's faces and saw reflected the same look of ghastly terror. Had these men found out the truth?

Elisha, with a grain of manhood in him, seized his revolver, but his wife snatched it away.

"Fool —," she cried, in an agony of fright, "there's fifty to one; would you have them tear us to pieces? I'll speak to 'em." She opened the door before they had asked admittance, and in a voice quavering with fear invited them in.

"There's plenty of good likker in the cellar, gentlemen!" she said.

"Bring it out!" yelled Tom Brooks, and she and her quaking husband brought up all their store. The crowd drank it in a moment, so fierce was their thirst. In the cheer they forgot for a time their errand; but Curtis did not. In a lull in the noise and laughter he shouted:

"Where's Mary MacDonald?" and the crowd took up the cry—"Where's Mary MacDonald?" in hoarse, angry yells, like the growling of wolves.

Little Jane heard, but with the instinct of an animal she crept closer under the blankets and lay motionless.

"She's gone to Denver," said Elisha Johnson, his dry lips moving and trying to say other words that would not come.

"He lies!" shouted Brooks. "Search the ground 'round here. Tie them up first!"

Begging, praying for mercy the miserable man and woman were securely bound and thrown on the floor, while the frenzied crowd rushed out to search.

"Here's a mound!" yelled a searcher, and upon the hillside under the very tree (the ground was soft here) where she and little Jane had often sat to warm their poor frozen hands in the sunshine and clung close together for warmth, they found a new-made grave. Five men with shovels sprang up the hill and went to work. The earth flew, while the rest held their wavering torches above their heads to light the sad scene.

"Here's a box!" shouted one of the diggers, and soon the wretched coffin was brought to the surface. Two men with bowie knives ripped the frail boards, hastily fastened, away from the top, and the child—neglected, starved, uncared for when the spark of life was in her—was exposed to the gaze of a multitude who would be murderers for her sake now when it could and would do no good, when it would react upon them with shame and distortion a blot on their history and on the history of the State.

One of those men had been a doctor, and he lifted the little body up in his arms. On it was the torn calico gown, and the bruised arms and legs and that terrible gash were visible to them all. "There's another on her head," said the doctor. "Her hip is out of joint by a fall, and her ankle is half broken. There's no need to watch the hatchet that that woman, that fiend, flung at her, and mortification was setting in. It would have killed her in time. God! the agony that child must have borne. There's a deep gash on her head," he went on, as the men came nearer and held their torches over the child. "This is horrible. What butchery! What a martyr!"

"An' look here!" said another, "at that old caliker frock—berried in 't, I warrant she never had another one, an' that 'tis as good as new."

"Look at this!" yelled a man, rushing up the hill, and waving something in his hand. "Here's her bed. God help us all of our children should come to see that!" He held up three dirty gunny-sacks, and on one was the bloody print of her wounded head.

"What else do we need—what other proofs!" cried another man, fiercely. "Never such cruelty, such fiendish brutality under the sun!"

"Wot did she die of?" said a sad-faced, gray-bearded man, coming up to the child and taking up the little dead hand. "Let me look, boys. I'll thank God, they died in peace, with good care, 'n soft beds, 'n kisses, 'n blessin', stid o' curses 'n blows!"

The doctor laid the frail form reverently in the box. Then he stood up with bared head.

"As I hope one day to be forgiven," he said, solemnly, "either of those outs would have killed her in time; but in the cause of humanity, and to keep out of reach of help, with fire and comfort and blankets below, she slowly froze to death in that open loft with them gunny sacks for a cover, and you men that have been caught on the hills in the winter-time and wandered for hours to keep from freezing, tortured nearly to death by the cold, have not felt half the agony that little, weak, suffering child felt when the first flame from fiends was in their comfortable bed a knowing it!"

Then the mob rushed down the hill to the cottage. No power on earth could stop them now. They were in fear and excitement, Curtis was telling the pitiful story of the children's abuse. The men listened half indifferently, for they disliked Curtis, and they were shrewd enough to guess that there was little humanity in his nature. Then they knew he had no good will towards the Johnsons. But when the child ran in white and scared and told what he had seen every man sprang to his feet. The room was full and the miners had been idle so long and dull, that it needed only this child's story to arouse their slumbering passions.

"Make it sure, Curtis," yelled Brooks from below, for neither of these men went to the grave; they watched and saw reflected the same look of ghastly terror. Had these men found out the truth?

Elisha, with a grain of manhood in him, seized his revolver, but his wife snatched it away.

"Fool —," she cried, in an agony of fright, "there's fifty to one; would you have them tear us to pieces? I'll speak to 'em." She opened the door before they had asked admittance, and

—" here he struggled and moistened his lips again—"was goin' to have a child in three months, which may make her distracted like—but which might make you deal less harsh with her. I don't ask nuthin' for me."

There was a silence for a moment, then the doctor said roughly: "It won't. Why should she live and that poor girl die? She'd oughter been kinder instid of uglier; that viper's better dead—her brat would be like her."

At that moment the woman gave a fearful yell no stifling could stop, and they hurried her down the hill. After he was unbound Elisha went up to his wife and held her hand a moment, but the poor woman was already mad and her wild eyes did not distinguish him from her murderer. He saw her dragged up to the tree and lifted on to the box and the rope fastened, and he saw the box knocked away and her shuddering, convulsive thrills; then he took his place silently, uncomplainingly, and died without a murmur, even helping them adjust the rope.

"He died game!" said the doctor.

"Gamest I ever see," said another.

Then avoiding the gloomy cabin, the mob went up the hill to the coffin, and four men—it was so light two could have carried it—took it over the hill to the settlement, where it was left in a deserted house till morning.

The saloon was empty that night, for the men, awed at their own crime, slunk to their homes, and Henry Curtis found his wife lying white and weak on her deathbed and the morning light revealed a terrible change in her face. But years taught her his villainy, his corruption. She was a useless martyr, and she knew it, and loathed him. She clung to her child with a love that kept her alive in spite of consumption's havoc. The last shame was the heaviest; he, her husband, struck her! She left him a strange land, away from home and friends, and it was hopeless to try to reach the kind old father whom she knew would forgive her and take her son, so she sank under this blow, raged, and gave up the bitter struggle.

Jane lay still a long time after the men were gone. She had kept so quiet no one knew she was there, and no one remembered in the wild uproar and excitement, that there was another child. Then she crept timidly out all rosy from the warm blankets, her yellow hair rumpled and her big blue eyes wide open with surprise and fear. She was hardly 4 years old, and alone in that lonely cabin in that desolate region, but Jane never knew what fear was. She toddled to the ladder and called for Mary, waited long and patiently, then she looked around the house. Then she climbed up on a chair, but the window was so frosty she could not see out. Little as she was, she had been taught to tend the fire, so, with infinite difficulty, she replenished it. Then, childlike, she ventured into the pantry to search for food. She knew the bad men had taken her father and mother away with them. Several shrewd enough to know no one would molest her. She found half a loaf of corn bread, and, with the cunning of an animal, she crawled again under the blankets, and fell asleep with the half-eaten piece in her little dirty hand.

The morning light crept down the valley and the sun looked over the trees, and the Johnsons, men and women, swung in the wind from the gnarled old pine. The rough cabin, lonely and desolate, seemed to look silent reproach from its two small windows down the path that led to the pasture of Curtis's herds in hopeful promise in heart-broken disappointment. A cold, bleak morning, and the earth was white with frost, and twigs snapped in the forest. Early as the dawn an evil-looking starved coyote slunk down the frozen creek and curiously watched the bodies dangling from the tree, and then fled up the valley to the mountains with a horrid yell.

Flapping, wheeling, back in fear, forward with trepidation, uttering hoarse cries, a lone vulture circled in the air nearer and nearer those ghastly figures, then fled, warning screech echoing that of the coyote, it too flew up the valley.

CHAPTER VI.

REST AT LAST.

Not long after the ill-omend prey-seekers had fled up the valley two men on horseback rode down the hill-side over the rough road and halted before the cabin.

"I hardly thought you'd come this morning, Curtis," said one.

"Why should a dead woman hinder me?" said the other, with a sneer. "To be a good villain—which is, I must say, a paradox—one must have neither feelings nor fear. To get rich mostly requires a good villain when the odds are against one."

The two men went into the cabin then. Their object was not plunder, and, indeed, there was nothing to steal. Brooks went out into the kitchen and brought in some boards, and began to whittle the surface of them smooth. Curtis filled the stove and blew the smoldering ashes. When the fire started he looked about the room. He fancied he saw the heap of blankets in the corner move, and then, to his surprise and disgust, little Jane crawled out, and looked at him with big, fearless eyes, holding tight in one dirty, bony little hand the piece of corn bread.

"Who are you?" said Curtis, taken aback.

"Little Jane," she answered, looking with child's curiosity at the horses outside the open door.

"It's the Johnsons's young one," said Brooks. "I forgot it last night."

"You always forget," muttered Curtis with a scowl.

Then Jane saw the bodies on the pine's branches. "Does muver 'n faver," she screamed, "on the free. You put 'em dar, you devil!" she said, turning to Curtis, using the epithet her mother usually applied to her, and which she felt meant the very acme of vice and wickedness. The evil smile came on Curtis's mouth, then he struck the little upturned, horrified face with his iron-handled riding whip.

"I'd like to kill it," he said under his breath. Brooks made a significant gesture with his hands about his neck.

"I know it," said Curtis gloomily, "but we must get rid of the brat. Isn't there a place you can take her to? That trail there leads to Denver. They couldn't see you at the settlement, you could ride on till you got near there and then hide along the creek and then dispose of it, kill it, if you like.

"I don't want no more murders," said Brooks; "me doin' the dirty work and you bossin' the job. There's a woman in Denver wot takes young ones—there's gettin' to be a likely lot of 'em, too, left 'round in baskets to be called for—" he added, with a leer. "She's a regular she tiger—knowed her East some years ago. She got hitched to a parish feller wot believes in faith, an' them two's got a place in Denver they calls Paradise on Earth, or some such fandangle, an' I guess 'tis

TOLD TO PREPARE FOR DEATH.

paradise; but they don't bother with no burial permits nor doctors. They has faith the young ones will git well, an' cures 'em by prayin', an' buries 'em handy like in the back yard. They don't ask no questions. Twenty dollars an' a quit claim; that's all."

"That's our place," said Curtis. "Here's the money, and I'm confounded hard up, too; but nothing venture, nothing have."

Brooks went up to the heap of blankets and dragged the sleeping child out.

"I want my Mary—my Mary!" screamed Jane.

"We'll go find her," said Brooks, catching at the idea. "See, I'll wrap ye in this shawl, an' we'll go down to Denver on the horsey. So, now."

"You'd make a good child's nurse," sneered Curtis, with his evil smile, while Jane stared at him with angry eyes, where tears still lingered.

"I don't want the brat catawaulin' all the way an' rousin' everybody!" snarled Brooks, mounting his horse. Then Curtis handed him the child, and he rode off to Denver.

After he was gone, Curtis heated a poker red-hot, and burned on the smooth boards:

"We claim the land, including all of Johnson's claim, the hill, the creek and this cabin.

HENRY CURTIS,
THOMAS BROOKS."

He wrote this on four boards, and went to the floor of the cabin, tore up and dug holes and fixed the boards firmly in the sod. Then he locked the cabin door, pocketed the key and rode up over the hill, looking back as he galloped down, with the air of a proprietor. A savage scowl came over his face when his glance fell on the bodies and his evil smile lingered till he reached his cabin where his dead wife lay, upturned now in her sweet, quiet beauty, in the arms of grief, crouched beside the bed and would not be comforted by the rough, kind women who gathered in the bed-room.

Tom Brooks came back from Denver with the unwelcome news that the people of the borough were highly indignant at the lynching of the Johnsons, and steps would be taken to punish, to the extent of the law, the participants in the affair. A meeting was held in Round's saloon, where it was voted to send the body of Mary MacDonald to Denver to be publicly exhibited, that the citizens of Denver should see for themselves the extent of the child's injuries and vindicate the citizens of Perry's Grant, as the settlement was called. Several shrewd enough to know no one would molest her. She found half a loaf of corn bread, and, with the cunning of an animal, she crawled again under the blankets, and fell asleep with the half-eaten piece in her little dirty hand.

The morning light crept down the valley and the sun looked over the trees, and the Johnsons, men and women, swung in the wind from the gnarled old pine. The rough cabin, lonely and desolate, seemed to look silent reproach from its two small windows down the path that led to the pasture of Curtis's herds in hopeful promise in heart-broken disappointment. A cold, bleak morning, and the earth was white with frost, and twigs snapped in the forest. Early as the dawn an evil-looking starved coyote slunk down the frozen creek and curiously watched the bodies dangling from the tree, and then fled up the valley to the mountains with a horrid yell.

Flapping, wheeling, back in fear, forward with trepidation, uttering hoarse cries, a lone vulture circled in the air nearer and nearer those ghastly figures, then fled, warning screech echoing that of the coyote, it too flew up the valley.

CHAPTER VI.

REST AT LAST.

Not long after the ill-omend prey-seekers had fled up the valley two men on horseback rode down the hill-side over the rough road and halted before the cabin.

"I hardly thought you'd come this morning, Curtis," said one.

"Why should a dead woman hinder me?" said the other, with a sneer. "To be a good villain—which is, I must say, a paradox—one must have neither feelings nor fear. To get rich mostly requires a good villain when the odds are against one."

The two men went into the cabin then. Their object was not plunder, and, indeed, there was nothing to steal. Brooks went out into the kitchen and brought in some boards, and began to whittle the surface of them smooth. Curtis filled the stove and blew the smoldering ashes. When the fire started he looked about the room. He fancied he saw the heap of blankets in the corner move, and then, to his surprise and disgust, little Jane crawled out, and looked at him with big, fearless eyes, holding tight in one dirty, bony little hand the piece of corn bread.

"Who are you?" said Curtis, taken aback.

"Little Jane," she answered, looking with child's curiosity at the horses outside the open door.

"It's the Johnsons's young one," said Brooks. "I forgot it last night."

"You always forget," muttered Curtis with a scowl.

Then Jane saw the bodies on the pine's branches. "Does muver 'n faver," she screamed, "on the free. You put 'em dar, you devil!" she said, turning to Curtis, using the epithet her mother usually applied to her, and which she felt meant the very acme of vice and wickedness. The evil smile came on Curtis's mouth, then he struck the little upturned, horrified face with his iron-handled riding whip.

"I'd like to kill it," he said under his breath. Brooks made a significant gesture with his hands about his neck.

"I know it," said Curtis gloomily, "but we must get rid of the brat. Isn't there a place you can take her to? That trail there leads to Denver. They couldn't see you at the settlement, you could ride on till you got near there and then hide along the creek and then dispose of it, kill it, if you like.

"I don't want no more murders," said Brooks; "me doin' the dirty work and you bossin' the job. There's a woman in Denver wot takes young ones—there's gettin' to be a likely lot of 'em, too, left 'round in baskets to be called for—" he added, with a leer. "She's a regular she tiger—knowed her East some years ago. She got hitched to a parish feller wot believes in faith, an' them two's got a place in Denver they calls Paradise on Earth, or some such fandangle, an' I guess 'tis

TOLD TO PREPARE FOR DEATH.

paradise; but they don't bother with no burial permits nor doctors. They has faith the young ones will git well, an' cures 'em by prayin', an' buries 'em handy like in the back yard. They don't ask no questions. Twenty dollars an' a quit claim; that's all."

"That's our place," said Curtis. "Here's the money, and I'm confounded hard up, too; but nothing venture, nothing have."

Brooks went up to the heap of blankets and dragged the sleeping child out.

"I want my Mary—my Mary!" screamed Jane.

"We'll go find her," said Brooks, catching at the idea. "See, I'll wrap ye in this shawl, an' we'll go down to Denver on the horsey. So, now."

"You'd make a good child's nurse," sneered Curtis, with his evil smile, while Jane stared at him with angry eyes, where tears still lingered.

"I don't want the brat catawaulin' all the way an' rousin' everybody!" snarled Brooks, mounting his horse. Then Curtis handed him the child, and he rode off to Denver.

After he was gone, Curtis heated a poker red-hot, and burned on the smooth boards:

"We claim the land, including all of Johnson's claim, the hill, the creek and this cabin.

HENRY CURTIS,
THOMAS BROOKS."

He wrote this on four boards, and went to the floor of the cabin, tore up and dug holes and fixed the boards firmly in the sod. Then he locked the cabin door, pocketed the key and rode up over the hill, looking back as he galloped down, with the air of a proprietor. A savage scowl came over his face when his glance fell on the bodies and his evil smile lingered till he reached his cabin where his dead wife lay, upturned now in her sweet, quiet beauty, in the arms of grief, crouched beside the bed and would not be comforted by the rough, kind women who gathered in the bed-room.

Tom Brooks came back from Denver with the unwelcome news that the people of the borough were highly indignant at the lynching of the Johnsons, and steps would be taken to punish, to the extent of the law, the participants in the affair. A meeting was held in Round's saloon, where it was voted to send the body of Mary MacDonald to Denver to be publicly exhibited, that the citizens of Denver should see for themselves the extent of the child's injuries and vindicate the citizens of Perry's Grant, as the settlement was called. Several shrewd enough to know no one would molest her. She found half a loaf of corn bread, and, with the cunning of an animal, she crawled again under the blankets, and fell asleep with the half-eaten piece in her little dirty hand.

The morning light crept down the valley and the sun looked over the trees, and the Johnsons, men and women, swung in the wind from the gnarled old pine. The rough cabin, lonely and desolate, seemed to look silent reproach from its two small windows down the path that led to the pasture of Curtis's herds in hopeful promise in heart-broken disappointment. A cold, bleak morning, and the earth was white with frost, and twigs snapped in the forest. Early as the dawn an evil-looking starved coyote slunk down the frozen creek and curiously watched the bodies dangling from the tree, and then fled up the valley to the mountains with a horrid yell.

Flapping, wheeling, back in fear, forward with trepidation, uttering hoarse cries, a lone vulture circled in the air nearer and nearer those ghastly figures, then fled, warning screech echoing that of the coyote, it too flew up the valley.

CHAPTER VI.

REST AT LAST.

Not long after the ill-omend prey-seekers had fled up the valley two men on horseback rode down the hill-side over the rough road and halted before the cabin.

"I hardly thought you'd come this morning, Curtis," said one.

"Why should a dead woman hinder me?" said the other, with a sneer. "To be a good villain—which is, I must say, a paradox—one must have neither feelings nor fear. To get rich mostly requires a good villain when the odds are against one."

The two men went into the cabin then. Their object was not plunder, and, indeed, there was nothing to steal. Brooks went out into the kitchen and brought in some boards, and began to whittle the surface of them smooth. Curtis filled the stove and blew the smoldering ashes. When the fire started he looked about the room. He fancied he saw the heap of blankets in the corner move, and then, to his surprise and disgust, little Jane crawled out, and looked at him with big, fearless eyes, holding tight in one dirty, bony little hand the piece of corn bread.

"Who are you?" said Curtis, taken aback.

"Little Jane," she answered, looking with child's curiosity at the horses outside the open door.

"It's the Johnsons's young one," said Brooks. "I forgot it last night."

"You always forget," muttered Curtis with a scowl.

Then Jane saw the bodies on the pine's branches. "Does muver 'n faver," she screamed, "on the free. You put 'em dar, you devil!" she said, turning to Curtis, using the epithet her mother usually applied to her, and which she felt meant the very acme of vice and wickedness. The evil smile came on Curtis's mouth, then he struck the little upturned, horrified face with his iron-handled riding whip.

"I'd like to kill it," he said under his breath. Brooks made a significant gesture with his hands about his neck.

"I know it," said Curtis gloomily,

"I'll walk home, Miss Virginia," she said, "I must see the child."

"How can you, Rose?" said the other. But the carriage door slammed and Sam, the driver, managed to make his way through the crowd.

"What shall I do," she muttered to herself. I can't go to Mac's; he'll lay the brat's death to me. I advised it. Yet I must know who was instrumental in that lynching and where their child went to. Who will tell me."

She thought of Brooks, she had seen him from the carriage window, she would come down that night and make him tell her all.

A few minutes after 8 o'clock, when it was decently dark in the streets, Mac left the saloon where he had been the prominent figure as a bereaved parent and the recipient of much consolatory liquor, and took his way to Symes'. The shop

FOR SALE.

Hotel containing sixteen rooms and furniture; cost $5,000; for sale for $3,500.

Lot Thirteen, Block Seven, Chavez Tract, $300.

160 acres of land, twelve miles northwest of Los Angeles City; small house and water piped on corner of the land; price $12 per acre. In the warm fruit belt.

M. L. Wicks does not act as agent, and generally can make terms and prices to suit the purchaser.

Several Hundred Acres of land two miles northwest of Orange at from $15 to $65 per acre. Irrigation right, about $12 per acre, in addition. Surface water at shallow depth. Examine this, as it is too far for me to look after, and is low-priced.

40 Acres in the Puente Ranch, on the south side of the county road, extending to railroad. Fine chocolate soil, a beautiful building site, gentle slope to the south, water ditch to be hereafter constructed. Present price $40 per acre.

M. L. WICKS,

Rooms 1 and 4. Postoffice Block. Los Angeles City, Cal.

FOR SALE.

Manufacturing or Warehouse Location.—Five and a half acres of land on Mission street, south of and adjoining the tract of the Southern Pacific Railroad. The San Gabriel Valley Railroad will cross the east part of the tract. For sale reasonable.

The Lick Tract.—Come and investigate the Lick Tract. It adjoins Los Angeles city, contains 2400 acres, and equals anything in Southern California. It will be sold in lots of five acres or more at prices from $40 to $150 per acre, with water. This is the choice of the county. Title perfect; a full abstract will be furnished with each lot sold.

I have beautiful lands adjoining Ontario at $80 per acre, water piped to the land.

Lot 21 of Block 5, Childs' Tract, on choice side of Williams street, between Eleventh and Twelfth, with cement pavement. Price $640; $240 cash, balance $25 per month installments, without interest.

I invite comparison of prices.

Nice ten-acre home, improved, in Orange, for $2400. Fine twenty-acre tract, improved, in Orange, for $5400.

M. L. WICKS,

Rooms 1 and 4 Postoffice Block. Los Angeles City, Cal.

FOR SALE.

200 Acres of Land between San Rafael and Providencia ranch; [illegible] in wheat; surface water near; fine soil, suited to grapes, apricots, etc.; nice [illegible] vineyards adjoining. Price for choice $35 per acre in 20-acre lots, net acres, no [illegible] one-third cash, balance in one and two years, at 8 per cent.

Antelope Valley.—Choice selections out of twelve townships in [illegible] Valley, Los Angeles county, thirty-six miles due north of Los Angeles city, in lots of [illegible] more, at $6 per acre. Water is obtainable on all parts of the tract, in many places [illegible] pure water being obtained at a depth of ten feet. The land is of every variety, from a [illegible] soil to a chocolate gravel and sandy loam.

4000 Acres of land in Tejunga Rancho, at from $5 to $100 per acre; abundance of [illegible] as 800 acres will have the first right to and all that is necessary for its use out of five-eighths of all the water of the ranch, the other three-eighths belonging to the Monte Vista settlement; $30 per acre of the price of the irrigable land will be left on the land, to be expended in improving the irrigation facilities. [illegible] tion at a convenient point on the Southern Pacific Railroad will be at once established. There is on the [illegible] a beautiful cove in the foothills of 350 acres of irrigable land, surrounded by low hills, suitable for [illegible] This would make a beautiful place for a settlement.

M. L. WICKS,

Rooms 1 and 4. Postoffice Block. Los Angeles City, Cal.

PACIFIC WAGON COMPANY.

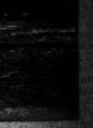

WE CARRY A FULL LINE OF

COLUMBUS BUGGIES,

OF OHIO.

The best goods in quality and style ever offered on this Coast.

WE CARRY A FULL LINE OF

HENEY BUGGIES,

OF FREEPORT, ILL.

The favorite vehicle. Durable, stylish and easy driving.

WE CARRY A FULL LINE OF

Emerson, Fisher & Co. Buggies

OF CINCINNATI.

Thousands have been sold in Southern California. The best offered for the money.

Also a full line of spring wagons, and buckboards. Top Buggies from seventy-five dollars to two hundred and fifty dollars. We will sell as cheap as any other house on the Pacific Coast.

No. 303 North Main Street, Los Angeles.

J. R. M'MANIS, MANAGER.

ALL THAT GLITTERS IS NOT GOLD!

DON'T BE DECEIVED.

The Unprecedented Opportunity of a Lifetime Book Boom is only Offering You the Same Prices at Which You Can Buy Books of STOLL & THAYER Every Day in the Year.

Look at Our Book Boom!

Until further notice we will sell Books as follows:

The $1.25 Caxton Edition—Publisher's price	$	75,	Book Sale price	$	45, our price
The $1.50 Popular	"	" 1 25,	"	"	65, "
Bedford Clark's Red Line Poets,	"	" 1 50,	"	"	75, "
Crowell Red Line Poets (a better edition),	"	" 1 25,	"	"	75
Bulwer Lytton's Works,	"	" 10 00,	"	"	5 75, "
Charles Dickens's Works,	"	" 10 00,	"	"	5 75, "
Shakespeare, 6 vols.,	"	" 6 00,	"	"	3 75, "
Shakespeare, 13 vols. (extra large type),	"	" 8 00,	"	"	4 50
Washington Irving's Works,	"	" 15 00,	"	"	8 50, "
Ruskin's Works (Wood cuts only),	"	" 25 00,	"	"	15 50, "
Ruskin's Works (250 colored plates and wood cuts),	"	" 8 00,	"	"	15 00
Rollins's Ancient History,	"	" 8 00,	"	"	3 75, "
Scott's Waverly Novels,	"	" 30 00,	"	"	18 50, "
American Encyclopedia, 16 vols., sheep, latest edition,	"	" 80 00,	"	"	60 00
Gleason's History of Pianos,	"	" 50 00,	"	"	30 00,
Mrs. Southworth's Works,	"	" 1 75	per volume,		1 10
Mrs. Mary J. Holmes's Works,	"	" 1 50	"		1 00
Mrs. May Agnes Fleming's Works,	"	" 1 50	"		1 00
Marian Harland's Works,	"	" 1 50	"		1 00
T. S. Arthur's Works,	"	" 1 50	"		1 00
Hawthorne's Works,	"	" 1 50	"		75
Julius Verne's Works,	"	" 1 50	"		90
Historical Wonder Book (a history in itself)—Publisher's price $3 00,					2 00

Call and examine our goods and prices before making your purchases.

This Great Sale will last BUT TWO WEEKS ONLY.

STOLL & THAYER, Nadeau Block.

P. S.—These prices are not below those of the New York Jobbing Houses, and Southern California dealers are advised not to break their necks sending in orders for the fall trade at once. mr20 1f

MOUND CITY RANCH FOR SALE!

ON ACCOUNT OF FAILING HEALTH, the owner offers this very fine ranch for sale at a little more than one-half its value. Terms easy and mostly on long time at a low rate of interest. It contains 200 acres of land, 56 acres in canning fruits and raisin grapes partly in bearing, balance land in grain. There is a house of twelve rooms built, entirely by day's work, out of Oregon pine and redwood lumber, finished with white cedar, and plastered and papered throughout; finest artesian water in the house; concrete basement under whole house; cellar and store-rooms; house of two rooms for men, and ample barn and shed room. The location is

One of the Healthiest and Pleasantest in California.

The house is about one hundred feet above the land adjacent, giving a splendid view of the entire San Bernardino Valley, and of the two overland railroads for fifteen miles on each. The Southern Pacific runs through the ranch with a station in the center, and the Atlantic and Pacific is only three miles distant, thus having unequalled shipping facilities.

Parties Looking for a home are invited to call at the ranch and take a look.

H. E. HILLS, On the Tract,

Or ***Pomeroy & Mills,*** Los Angeles. mr31 1m

GRAND OPENING OF SPRING STYLES OF

HATS! HATS!

AT WILLIAMS' NEW HAT HOUSE, On SATURDAY, March 20.

WILLIAMS THE HATTER has the largest and best selected stock of gents' and boys' hats ever brought to Los Angeles. 151 cases just received. The only exclusive hat house in Los Angeles. 209 NORTH MAIN STREET, ROSE BLOCK. mr17

KERCKHOFF, CUZNER MILL AND LUMBER CO

—DEALERS IN—

LUMBER, DOORS, BLINDS,

WINDOWS, MOULDINGS, LATH, PICKETS, SHINGLES,

Corner Alameda and Macy Streets, Los Angeles, Cal.

HAVE THE LARGEST STOCK IN SOUTHERN CALIFORNIA OF EASTERN HARDWOODS such as OAK, HICKORY, ASH, WALNUT and POPLAR, which we will sell from San Francisco prices. Also PARQUETRY FLOORING, made of MAHOGANY, ROSEWOOD, WALNUT and ASH, in a variety of patterns. mh19

NILES PEASE,

NO. 22 SOUTH SPRING STREET,

Dealer in New and Second Hand

Furniture, Carpets, Mattings, Oil Cloth, Linoleum,

WINDOW SHADES & FIXTURES, Etc.

☞ The highest price paid for second hand furniture, carpets, stoves, and crockery. no13tf

HOLMES & SCOTT, 157 S. Spring

BETWEEN SECOND AND THIRD, WEST SIDE,

Wellington Gallup and Sydney Coal.

All kinds of dry wood, hard and soft. Hay, feed, charcoal and coke. Telephone 145. ☞ Free and prompt delivery. my31f

BUCKEYE MOWERS.

Farmers, Be Sure You Get the Original, Genuine and only

Adriance Buckeye!

They have from their first introduction given better satisfaction to the farmers than any others on account of the SUPERIOR QUALITY OF THEIR WORK in all variety of crops and on all conditions of soil, with extreme lightness of draft and ease of management.

BUY TAYLOR'S SULKY RAKE,

Hand-Dump or Self-Dump, they have been much improved, and are the best rakes in the market.

If you want the Best Header, you cannot do better than taking

HODGES!

It leads all others.

HAWLEY BROTHERS HARDWARE COMPANY,

58, 60 and 62 N. Los Angeles St., Los Angeles, Cal.

☞ Wholesale and Retail Dealers in Engines, Separators, Agricultural Implements, Barbed Wire, Windmills, Farm and Spring Wagons, Buggies, etc., etc. mr14S4w2m

WHY WILL YOU WALK

When You Can Buy a Fine Buggy

With solid steel double collar axles, fine wheels, steel tires, all leather top, fine all wool linings, rubber back boots, painted here in best manner

FOR $95.

Buckboards, our own make, double collar axle, steel tire, $55.

Phaetons, Surreys, Ferry Road Carts, with pole or shafts, and Road Wagons in proportion. Also just received a carload of

Extra fine Surreys, Phaetons, Buggies, Harness

Which will be sold at prices far below their value.

A few very fine Surreys, Jump Seats, Phaetons and Road Wagons, our own manufacture, at very low prices.

Milburn Hollow Axle Farm Wagons at Cost.

☞ It will pay you to call.

J. W. CALKINS CARRIAGE CO.,

CORNER ARCADIA AND LOS ANGELES STS. mr24tf

Dr. HENLEY'S CELERY BEEF & IRON.

THE GREAT NERVE TONIC.—Recommended as a remedy for General Debility, Sleeplessness, Indigestion, Neuralgia, Rheumatism and Broken-down Constitutions.

Sold by all Druggists and Country Dealers.

BEWARE OF IMITATIONS. TAKE ONLY DR. HENLEY'S.

Koster's Bakery,

Ice Cream Coffee & Oyster Parlors

—ARE THE—

HANDSOMEST IN THE STATE.

Hollenbeck Block,

SPRING STREET. oct1

Furniture and Carpets,

WALL PAPER, SHADES, OIL CLOTH, MATTING

WHOLESALE AND RETAIL,

Prices Lower Than Ever,

Liberal Discount to Cash Customers.

WM. S. ALLEN, 32 S. Spring St.,

LOS ANGELES, CAL. jan11tf

DENTISTRY

For Less than Cost of Material

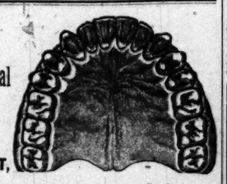

U. SMITH.

THE WELL-KNOWN DENTIST,

Has opened a Branch Dentistry Department adjoining his present office in

ALLEN BLOCK, CORNER OF TEMPLE AND SPRING ST

PRICES: SETS OF TEETH $6 and $7 EACH.

Extractions and Fillings proportionately low. 50,000 Teeth on hand of every shade. au21tf

ELSINORE.

The Lake Colony.

On the A. and T. S. F. R. R., twenty miles south of Riverside, is the Lake Colony. Has now four hundred residents, ninety improved farms, two town sites, two schools, pottery, mines of coal, fire-clay, etc. Fine hunting and scenery on lake and mountains. Healthful climate and pure water. Best of fruit and farm lands selling at $25 to $50 per acre; town lots $30 to $100. For maps and circulars apply to

D. M. GRAHAM, Pasadena, Cal. WM. COLLIER, Elsinore, Cal. no2f 1f

AT PRIVATE SALE.

A Magnificent Fruit Ranch of 93 Acres.

60 acres are to 15-year-old extra seedling oranges and 33 acres in best varieties of grapes. On Main street, the chief thoroughfare of the city, about 1¾ miles south of postoffice, in direct line with the city's growth. Residence lots 80x125 feet, three-quarters of a mile north of this site, on the same street, sell for $2000 each.

The soil is dark and rich, of great depth, pronounced by experts the best for fruit in the county. Irrigation facilities are first class.

To reduce a quick sale this property offered for $55,000, half its actual value.

The title is perfect, a straight unimpeachable record from government possession.

Terms—One-third cash, remainder on mortgage, or all cash.

This ranch should easily return owner a net annual income of $25,000, therefore is a very unusual income and investment property. Apply to

M. BATCHELOR & CO., Auctioneers, mr7tf Room 35, Nadeau Block.

JOHN M. BATCHELOR & CO., Auctioneers,

OFFICE, 35 NADEAU BLOCK,

Warehouse with Wyse Bros., 640 to 660 Alameda st.

$5'00 Bonds deposited with the County Clerk.

Real Estate Owners Invited to Call.

Lands subdivided for Auction Sale. Merchandise invited for auction at Warehouse or on owners' Premises. de27 1f

FOR SALE.

Yale-Harvard.

THERE ARE REMAINING ONLY TWELVE of those elegant half-acre lots in the Yale-Harvard Tract, near two cable lines; fine view and healthy location; price $450 each; one-third cash; balance on easy terms. Also 43 fine lots on Canal and Reservoir and Texas sts., near Temple st. cable car line; these are the cheapest lots in the city. Prices from $90 to $250 each, or 47 lots for $8000. Terms easy.

Also 25 acres on Canal and Reservoir sts., on line of Temple st. cable line, under city water ditch, or will exchange for outside property.

We also have several choice pieces of land for subdivision in city that will stand investigation for speculators.

Apply to

BARRETT & FRANCIS,

NO 9 S. SPRING ST., NADEAU BLOCK ja24tf

FOR SALE.

A Beautiful Home.

I have for sale at a bargain one of the finest residences in the city of Los Angeles; eleven rooms, richly decorated, high ceilings, all modern improvements; handsome lot, location fine; forty varieties of choice roses, all in bloom. One-half of the purchase money can remain on long time if desired.

V. H. SEAMANS, Real Estate and Loan Agent, No. 10 Commercial st. mr16tf

FOR SALE

A Five-Acre Home.

I WILL SELL, AT A BARGAIN, A FIVE-acre place near the University. All kinds of fruit trees and grapes. A new house, with 7 rooms, bathroom and closets, 3 porches and a double bay window front. Artesian water and windmill; stable, etc. The best of land; does not require irrigation. Inquire of DR. J. ADAMS, at the Medical and Surgical Dispensary, opposite St. Elmo Hotel. de13 1f

FRANK P. ADAMS. FRANK ADAMS.
ED. E. ADAMS.

ADAMS & SONS,

Real Estate, Insurance & Money Brokers

Office 75 N. SPRING ST.

(Room 11, up stairs, next to Herald office.)

Improved and unimproved city and country property, orange orchards, vineyards and ranches in the best localities in Southern California.

Rising Property a Specialty.

Residents of county seventeen years. Agency Connecticut Fire Insurance Company of Hartford. Correspondence solicited.

LOS ANGELES, CAL. fe27tf

THE HALL TRACT.

Pleasant Suburban Homes for the People.

PARTIES LOOKING FOR DESIRABLE lots will do well to examine the Hall Tract, west of town, before purchasing elsewhere. A bus from the tract makes the following trips: Leaves tract 7:45, 10:30 a. m.; 2:30, 4:30 p. m. Leaves Nadeau block at 9 a. m., 12 m., 3:30 and 5:30 p. m. Sundays, leaves tract at 9:30 a. m., 12 m. Leaves Nadeau block 10:30 a. m. and 1 p. m. Fare five cents. For further information apply to driver. mr10 1m

Chicago WALL PAPER House.

143 & 145 SOUTH SPRING ST.

LOS ANGELES, CAL.

SPECIAL BARGAINS IN Real Estate

—BY—

MORFORD & SON

REAL ESTATE AGENTS,

110 N. SPRING STREET.

$2000 will buy ten acres near the city limits, having on it city water, also a good well. 1¾ acres deciduous fruit trees, coming. 1¾ acres mission vines, full bearing. 2 acres Mission vines, 10 years old. 4 acres Black Eibem vines, bearing. This is one of the cheapest properties in Los Angeles county.

At Duarte, near the Postoffice, 30 acres all in bearing fruit and vines, as follows: 10 acres bearing orange trees, of which 300 are Washington navels, all are strictly first-class. 5 acres in foreign vines, bearing. 5 acres in limes, lemons and apricots. 1 acre alfalfa. House of five rooms, closets, pantry, porches, barn, chicken and other outhouses, near church and school, and all surrounded by a lime tree (not Osage) hedge. The lime brought $600 last year. $9000. Half cash, balance on reasonable time.

10 acres outside city limits. 1¾ story house of 7 rooms and cellar; well, windmill and 5000 gallon tank, barn and other outhouses, 6 cows, 2 wagons, 200 chickens, choice bred; 3 horses, harness, cultivators and plows. If sold soon will be disposed of for the small sum of $7000.

Duarte—11 acres, house of 5 rooms, stable and outhouses; plenty water for irrigation; 1 acre of alfalfa; 10 acres in bearing trees, both deciduous and citrus. $4000.

Also 16 acres near the above, that is all under cultivation, with plenty of irrigation water, for $150 per acre.

$10,000 will buy 52 acres of the best moist land in Southern California, 4 miles south of the city, all fenced, flowing artesian well, can irrigate the whole; good house of three rooms; 160x250 feet inclosed by picket fence; barnyard 6ox200 feet and stable 30x30; must be sold soon, or it will be withdrawn from market.

Special Bargain

FOR A FEW DAYS.

14 ACRES IN VERNON DISTRICT, JUST 3 outside city limits, containing a house of four rooms, stable and carriage-house, hennery, etc.; 346 orange trees, mostly bearing; 160 apple, 90 peach, 60 apricot, 40 quince, 60 pear and other trees bearing; also strawberries and blackberries; 7 acres mission and mission vines; also 1 acre alfalfa.

This is a decided bargain, and is situated near church and school. Price $6,000.

MORFORD & SON,

mr28 1w *110 N. Spring st.*

A. W. POTTS. N. A. COVARRUBIAS.

POTTS & COVARRUBIAS,

REAL ESTATE AGENTS

AND

General Auctioneers.

PARTIES DESIRING PROPERTY SOLD AT AUCTION WILL BE ATTENDED TO PROMPTLY. mr31tf

Examine This!

CHOICE

Vineyard and Apricot Orchard

FOR SALE

At One-Half the Value.

90 acres 3½ miles from courthouse; fine location, near church and school; abundance of city water. Must be sold at once, and will be sold at a great bargain to an immediate buyer. Inquire of

W. H. SEAMANS,

Real Estate Broker, 10 Commercial St. mr30 1w

W. H. MORFORD, JR. W. H. MORFORD

MORFORD & SON,

REAL ESTATE BROKERS,

(No. 110 N. Spring Street, Temple Block.)

Houses, Orange Groves, Vineyards.

RANCHOS AND FARMS

FOR SALE AND TO LET.

Refer by permission to R. Toberman, ex-Mayor; Gen. George Stoneman, Governor; John E. Plater, President L. A. County Bank; J. DeBarth Shorb, Vitinaltarist; H. S. Baker, Vice-President L. A. County Bank; I. W. Hellman, President Farmers and Merchants' Bank; B. F. Spence, President First National Bank; Gen. John Mansfield, ex-Lieut. Gov. de7tf

P. G. EDDY & CO.,

Real Estate, Commission & Loan Ag'ts.

All kinds of property bought, sold or exchanged.

Office No. 10 Court Street,

Opposite the Courthouse.

Money to Loan on first-class security at reasonable interest.

P. G. EDDY & CO., ap12tf No. 10 Court

L. W. DENNIS,

Real Estate and Loans,

242 N. MAIN STREET,

Buys and sells real estate on commission. Loans money on good real estate security. oct8tf

DON'T PURCHASE

Wait till the Great Sale by John C. Bell, the Auctioneer, Takes Place.

G. W. MORGAN GREAT TRACT

Sale takes place at the FIRST DEPOT after you cross the ARROYO SECO, which is the **HIGHLAND VIEW TRACT.** For the Auction Sale and Grand Reception you stop here. Free Lunch and a Fine Band accompanies the Excursion Train from the Pasadena Railroad.

mr31 1d

LONG BEACH HOTEL.

Open all the year. The most desirable Resort on the Coast. Only twenty miles from Los Angeles. The hotel is pleasantly situated, only 100 feet from the ocean. Rooms single or en suite. Fireplaces, electric bells, etc. Stage service each way daily. The Hotel Four-in-Hand meets all trains from Los Angeles.

de29tf *COWLEY & MITCHELL, Proprietors.*

The Improved Enclosed Gear "Walter A. Woods" Mower

Still leads for being the lightest draft machine, doing more work with a lighter team in a day than any other. Simple in construction. No complicated machinery. Any one disputing this can easily be satisfied with a field trial against any mower made.

Also for sale the Tiger, Hollingsworth, Gale & Coates Hay Rake, California Favorite Header, the "Benecia," greatly improved for this season; superior in every respect to any other. Buffalo Pitts Thresher, Benecia Steam Engines, and "La Belle" Farm Wagons and Rock Trucks.

Don't buy before giving me a call. I do not carry the largest stock in Southern California, but carry the BEST.

Send for catalogue just out.

J. T. RICHARDSON,

Nos. 235 and 237 NORTH LOS ANGELES STREET, Opposite Aliso Street.

HOLIDAY GOODS.

THE MOST COMPLETE LINE OF

Parlor Furniture, Brass Goods, Cheffoniers,

MANTELS, MANTEL MIRRORS.

Shades, Portiers, Lamberquins, Etc.

Ever offered in Los Angeles. Call at the

LOS ANGELES FURNITURE CO.

Nos. 259 and 261 NORTH MAIN STREET,

And make a selection at Eastern prices. de20

PACIFIC FRUIT CO.

SUCCESSORS TO HOWE & HALL,

Wholesale & Commission Dealers in California Green & Dried Fruits

RAISINS, ORANGES, NUTS, HONEY, BEANS, PRODUCE, ETC.,

408 and 410 Davis Street, - - - - - - San Francisco, Ca

ESTABLISHED 1868. INCORPORATED 1884. ja19tf

SPRING GOODS.

LATEST STYLES IN CLOTHING

For Gents', Boys and Children,

At ABERNETHY & CO.'s, 73 North Spring Street.

feb8 1

DON'T BUY A RANGE

—Until you have seen the—

NEW MODEL MEDALLION

—The Best and Most Economical—

RANGE

EVER PUT ON THE MARK

☞ Hardware, Rubber and Leather Belting, Rubber Hose, Cotton Hose, Iron Pipe, Pumps, Shovels, Spades, Forks and Rakes. Sheet copper for the Scale Dog. Stamped Ware, Agate Ware, Tin and Steel Iron Ware ever now made. The

Best Selected Stock in Town,

And as low as can be bought anywhere.

anitar Plumbing, Metal Roofing,

Artesian Well Pipe a Specialty

—THE—BEST STOCK OF—

Refrigerators, Water Filters and Coolers

☞ In the City, and the Cheapest Also

W. C. FURREY

de10 39 and 41 Spring st.

DR. JORDAN'S

Museum of Anatomy,

751 Market Street.

GO AND LEARN HOW TO avoid disease, and how to cure yourself if you are sick. Private office, 211 Geary street. Consultation on Lost Manhood and all Diseases of man. Send for book (sent free) on Diseases of Women. Both sexes

---

To Contractors.

Contractors and others contemplating building at Santa Monica, can buy lumber, doors, windows, lath, hardware, and everything in builder's line, of W. D. Yawter & Co., at Los Angeles prices.

Martin Logan: 2 plates seedling oranges, 1 plate Sicily lemons.

L. M. Grider: Basket roses, fifty varieties.

T. R. Pierce: Fine display turnips, radishes, etc.

S. C. Hammer: 1 basket roses, ten varieties.

To-day we got rid of ladies' carpet slippers, 35 cents; worth 65 cents.

PEOPLE'S STORE.

Buggy for sale, second-hand, cheap, No. 320 Third street.

NOTICE IS HEREBY GIVEN THAT, ON and after the 1ST DAY OF APRIL, 1886, a price of $10 will be charged for the use of either of our hearses in sale of city limits.

PONET, ORR & BUTCH.
GARRETT & REUTER.
McGARVEY & HOWEY. apr2 1m

Fruit trees, strawberries and [illegible] all fenced; water in iron pipes over entire place; acre in rear planted to beets, potatoes and Indian corn. Owner must have money to buy cattle and will sell cheap. Apply to R. VERCH, Room 60, Temple Block. mr10 1m

[illegible] wishes to inform the ladies of Los Angeles that she has just returned from San Francisco with a very fine assortment of French and American MILLINERY GOODS in all the latest novelties. mr21 1m

Fort street Wood and Coal Yard: Dealer in wood and coal, hay and grain. Delivered to any part of the city. Orders promptly attended to. Patronage solicited. ☞ 0 Fort st., bet. Fourth and Fifth. a13tf

NO. 16 S. SPRING ST. - - - LOS ANGELES

FINANCE AND TRADE.

Stocks and Bonds.

By Telegraph to The Times.

NEW YORK, April 3.—Government bonds dull, heavy.

Stocks were irregular and at times weak and feverish for some of the most active stocks, and comparatively irregular, as compared with last evening, but generally speaking, transcontinental or oks were influenced to be heavy, but recovered a portion of their loss in the final rally. Southern Pacific closed ¾ per cent. lower. Pacific Union Pacific ¼ per cent. lower. The Mail, on the other hand, was firm at the close, with a net advance of ¼ per cent. or 26¾, after selling at 26½. With the exception of Evansville and Terre Haute, which is down 1 per cent., and Michigan Central, ½ per cent., more of the active stocks show changes of as much as 1 per cent., and changes are pretty evenly divided.

Money on call easy, 1@2@.

Prime paper, 4@5.

Exchange bills unchanged, $4 86¾; demand, $4 89¾.

NEW YORK STOCKS.

NEW YORK, April 3.

3 per cents	100¾	Transcontinental	39½
4½ per cents	113¾	Or. Imp'ment	33
6 per cents	126¾	Pacific Mail	40¾
Central Pacific	87	Panama	98
Denver & R G	14½	Texas Pacific	10¾
Kansas & Tex	2¾	Union Pacific	49¾
Lake Shore	97¾	United States	62
Michigan Cen.	82	Wells, Fargo	109
N J Preferred	106¼	Western Union	84¾
North Western	95¼		
On Navigation	95¼		

SAN FRANCISCO STOCKS.

SAN FRANCISCO, April 3.

Best and Belcher	1 35	Kenyo	25
Challenge	40	Ophir	80
Gould and Curry	70	Savage	1 15
Hale and N	2 05	Union Con	40
Mexican	65	Yellow Jacket	70

San Francisco Grain Market.

SAN FRANCISCO, April 3.—Wheat strong; good shipping, $1 36; better grades, $1 39@1 42½. Barley quiet; feed, $1 20; brewing, $1 37½@1 50. Corn quiet; California yellow, $1 10@1 10; large yellow, $1 10@1 15; small yellow, $1 20@1 27½.

Chicago Grain Market.

By Associated Press to the Times.

CHICAGO, April 3.—Wheat easy; 75¾c cash; 80¾c May. Corn weak; 38¾c cash; 39 1-16c May.

English Grain Market.

LIVERPOOL, April 3.—Wheat: Offered moderately; new No. 2 winter, 5s 4d. Iron: spring, 7s 10d. Corn: Supply large spot, 5s 2d; steady; April, 4s 3d, delivered May and June, 4s 3d.

Pork.

CHICAGO, April 3.—Pork strong; $9 20 cash; $9 27½ May.

Petroleum.

NEW YORK, April 3.—Petroleum firm; United closed at 78c.

Los Angeles Produce Market.

The following is the official record of the Los Angeles Produce Exchange, corrected daily. In the quotations, unless otherwise stated, it is to be understood that the first figure is the highest price bid and the last the lowest price asked. These quotations are for round lots from first hands; for small lots out of store higher prices are asked.

WHEAT—Australian No. 1, $1 20, bid, do No. 2, $1 10, asked; do No. 3, $1 00, asked; Gold Drop, $1 10, bid; Sonora, $1 10, asked; Defiance, $1 10, bid; Sonora, $1 05, asked; do No. 2, $1 00, asked; Odessa, No. 1, $1 10, asked; do No. 2, $1 00, asked.

RYE—No. 1, $2, asked.

OATS—Surprise, $1 50@1 60.

BARLEY—Feed, new crop, $1 15, bid. $1 20, asked; choice, new, 1 25@1 30.

CORN—Job lots, $1 00, asked; Small yellow, car lots, $1 10, asked; Small white, $1 10, asked; Large yellow, $1 10, asked.

FLOUR—Los Angeles XXXX, Extra Family Pat. Roll, flour, $4 50, asked; Capital Mills Extra Family Pat. Roll, flour, $4 50, asked; Pioneer or Victor, $4 00, asked. $4 25, asked; Pioneer or Victor, $4 00, asked. MILLFEED—Bran, $17 00, asked; Shorts, $18 00, asked; Mixed, feed, $17 00, asked. Cracked corn, $1 50, asked; Crushed barley, $1 25, asked; Ground barley, $1 25, asked; Mixed feed (corn and barley), $1 25, asked.

GRAIN BAGS—Mill sacks, Stanislaus, 28½c; Calcutta spot, 6¾@6¾c; Potato sacks, 30c, asked.

SEED—Alfalfa, new, 10@12c.

HAY—Barley, W. B., No. 1, old, $9 00, asked; Barley, W. B., No. 1, new, $7 00, bid; Alfalfa, W. B., $9 50@10 00, asked; Wheat, W. B., $13 00, asked; Oat, W. B., $11 00, bid.

POTATOES—Irish Beauties, $1 15, asked; Peerless, $1 25, asked; Peachblows, 90c, asked; Early Rose, seed, $1 00, asked; White Elephant, $2 00, asked; River Red, 80c, asked.

SWEET POTATOES—Yellow, 70@80 00; Red and White, 85c asked.

BUTTER—Fancy roll, 25, 30c, asked; Choice roll, 18c, asked; Fair roll, 12½c, asked; Mixed store, 10@12c; Fresh roll, 30c, asked.

CHEESE—Large, 11c, asked; Small, 11½@12½c, asked; Eastern, 15@16c.

EGGS—Fresh, 12½@14c.

HONEY—Comb, light, 8@9c; Job lots, 6½c, asked; Amber, 8@9c; Cans, 10@12c.

BEESWAX—Bowsar, 25@26c.

ONIONS—Northern Yellow Danvers, $2 00, asked.

VEGETABLES MIXED—Chilies, 7½@8c; Cucumbers, 40@50 00; Young Peppers, 7½@8c; Egg Plant, $1 00, asked.

BEANS AND DRIED PEAS—Pink, $2 25, asked; Wheaxy, 50c, asked; do 50c, asked; Lima, 3½@4c; Bayo, $1 50, asked; do small, $1 50, asked; Navy, large, $1 50, bid; do small, $1 50, asked; Butter, large, $1 50, asked; do small, $1 50, asked; Garvanzos, $1 00, asked; Green field peas, 2½@2¾c; Lentils, $2 00, asked.

POULTRY—Hens, No. 1, 9 doz, $5 00@6 00; Old roosters, 4 doz, $4 00@5 00; Young roosters, 4 doz, $5 00@6 00; Broilers, large, $4 00@5 00; Broilers, small, $3 00@4 00; Ducks, young, $5 00@6 00; do old, $4 00@5 00; Turkeys, 10@12½c lb.

LIVE STOCK—Live hogs, 3½@4c.

DRIED FRUIT—Peaches, sun dried, 7½c, asked; do bleached, 10@11c, asked; do peeled No. 1, 4c, asked; do peeled No. 2, 4c, asked. Pitted plums, 10c, asked; Prunes, Cals. French, 5½@6c, asked; do Cals. German, 3½@4c, asked; do Hungarian, 7c, asked; Apricots, sun dried, 6c, asked; Apples, evaporated, 3½@4c, asked; do evaporated, Sonoma, 6c, asked; do Hunt's Alden, 5½c, asked; do sun dried; 3½c, asked; do, sun dried quartered, 3½c, asked.

RAISINS—Layers, $2 00, asked; Extra London layers, new, $2 50, asked; Three Crown layers, new, $3 00, asked; Three Crown, No. 1, loose, $1 00@1 25, asked; Imperial raisins, 3@3½c, asked; Dried grapes, 3½c, asked.

NUTS—Walnuts, new, 10@11c, asked; do Cals. No. 2, 9½c, asked; do Cals. No. 1, 8½c, asked; do Almonds, 9@10c, asked; do H. S., 9c, asked.

CITRUS FRUITS—Oranges, Los Angeles new crop, f. o. b., $1 00@1 50; Lemons, $3 00, asked; Lemons, seedling, 9 box, $1 00, asked; Eureka $4 50, asked.

SKINS—Short wool, each, 15@20c, bid; Long wool, 70c, bid; Shearlings, 10c, bid.

WOOL—Fall clip, 9 lb, 7½c, bid; Spring clip, 10c, bid.

PROVISIONS—Eastern, light bacon, 13c, asked; Light, 12c, asked; Choice medium, 11c, asked; Medium bacon, 9½c, asked; Heavy bacon, 7½c, asked.

LARD—50-lb tins, 6½c, asked; 3-lb pails, 50c, asked; 5-lb pails, 9½c, asked; 10-lb pails, 9c, asked.

HAMS—Eastern sugar-cured, 12½c, asked; California, 10c, asked.

HIDES—Dry, 11c, bid; Kip, 10c, bid; Calf, 10c, bid; culls 1c less.

CRANBERRIES—Cape Cod, $3 bbl, $12 00, asked.

Los Angeles Wholesale Meat Market.

Corrected for the Times by T. Mater, 49 South Spring Street.

The following are prices for whole carcasses:

BEEF—First grade, 7½c per pound; second grade, 6½c; third grade, 5c.

MUTTON—5c per pound for Ewes and 6c for Wethers.

LAMB—Spring, 8c.

VEAL—From 7 to 8c per pound.

HOGS—On foot, hard, 5@5½c per pound; dressed, 6c.

Benton's Hair Grower.

All who are bald, all who are becoming bald, all who do not want to be bald, all who are troubled with dandruff, or lack-lustre of the scalp; should use Benton's Hair Grower. Eighty per cent. of those using it have grown hair. It never fails to stop the hair from falling. Through sickness and fevers the hair sometimes falls off in a short time, and although the person may have remained bald for years, if you use Benton's Hair Grower according to directions you are sure of a growth of hair. In hundreds of cases we have produced a good growth of hair on those who have been bald and glazed for years. We have fully substantiated the following facts:

We grow hair in eighty cases out of a hundred, no matter how long bald.

Unlike other preparations, it contains no sugar of lead, or vegetable or mineral poisons.

It is a specific for falling hair, dandruff and itching of the scalp.

The Hair Grower is a Hair food and its composition is almost exactly like the oil which supplies the hair with its vitality.

DOUBLE AND TRIPLE STRENGTH.

When the skin is very tough and hard, and the follicle is apparently effectually closed, the single strength will sometimes fail to reach the papilla; in such cases the double or triple strength should be used in connection with the single, using them alternately.

Price, single strength, $1; double strength, $2; triple strength, $3. If your druggists have not got it we will send it prepaid on receipt of price.

BENTON HAIR GROWER CO.,

Cleveland, O.

For sale by C. F. Heinzeman, druggist and chemist, No. 122 North Main street, Los Angeles, Cal.

**Eastern Prices Rule Now at McDonnell's Drug Store

ON.

FOR SALE.

00 Acres of Land between San Rafael and Providencia ranch; last season ; surface water near; fine soil, suited to grapes, apricots, etc.; nice bearing orchards ad adjoining. Price for choice $35 per acre in 20-acre lots, net acres, no roads sold; terms cash, balance in one and two years, at 8 per cent.

ntelope Valley.—Choice selections out of twelve townships in Antelope os Angeles county, thirty-six miles due north of Los Angeles city, in lots of 160 acres or $6 per acre. Water is obtainable on all parts of the tract, in many places good wells at r being obtained at a depth of ten feet. The land is of every variety, from a heavy black hocolate gravel and sandy loam.

000 Acres of land in Tejunga Rancho, at from $5 to $100 per acre; abundance of irrigation water, acres will have the first right to and all that is necessary for its use out of five-eighths of the water anch, the other three-eighths belonging to the Monte Vista settlement; $20 per acre of the price of rigable land will be left on the land, to be expended in improving the irrigation facilities. A flag sta- a convenient point on the Southern Pacific Railroad will be at once established. There is on the tract ificul cove in the foothills of 250 acres of irrigable land, surrounded by low hills, suitable for vines ould make a beautiful place for a settlement.

M. L. WICKS,

1 and 4. Postoffice Block, Los Angeles City, Cal.

MPANY.

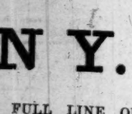

WE CARRY A FULL LINE OF

erson, Fisher & Co. Buggies,

OF CINCINNATI.

ousands have been sold in Southern California. The best offered for the money.

to two hundred and fifty dollars. We

t till the Great Sale by John C. Bell, the Auctioneer, Takes Place.

.MORGAN'S GREAT TRACT

ces place at the FIRST DEPOT after you cross the ARROYO SECO, which **HLAND VIEW TRACT.** For the Auction Sale and Grand Excur- p here. Free Lunch and a Fine Band accompanies the Excursion. Via h Railroad.

mr28 1m

NG BEACH HOTEL.

ear. The most desirable Resort on the Coast. Only twenty miles from Los Angeles. The hotel d, only 100 feet from the ocean. Rooms single or en suite. Fireplaces, electric bells, etc. Trains y. The Hotel Four-in-Hand meets all trains from Los Angeles.

COWLEY & MITCHELL, Proprietors

oved Enclosed Gear "Walter A. Woods" Mower

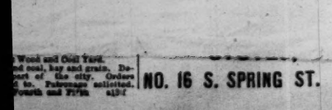

Still leads for being the lightest draft machine, doing more work with a lighter team in a day than any other. Simple in construction. No complicated machinery. Any one disputing this can easily be satisfied with a field trial against any mower made.

Also for sale the Tiger, Hollingsworth, Gale & Coates Hay Rakes. California Favorite Header, the "Benecia," greatly improved for this season; superior in every respect to any other. Buffalo Pitts Threshers, Benecia Steam Engines, and "La Belle" Farm Wagons and Header Trucks.

Don't buy before giving me a call. I do not carry the largest stock in Southern California, but carry the BEST.

J. T. RICHARDSON,

237 NORTH LOS ANGELES STREET, Opposite Alise Street.

mr18

DAY GOODS. DON'T BUY A RANGE

—Until you have seen the—

NEW MODEL MEDALLION

—The Best and Most Economical—

RANGE

EVER PUT ON THE MARK

☞ Hardware, Rubber and Leather Belting, Rubber Hose, Cotton Hose, Iron Pipe, Pumps, Shovels, Spades, Forks and Rakes. Spray pumps for the Scale Bug. Stamped Ware, Agate Ware, Tin and Steel Iron Ware (our own make). The

Best Selected Stock in Town,

And as low as can be bought anywhere.

anitar Plumbing, Metal Roofing.

Artesian Well Pipe a Specialty

—THE BIGGEST STOCK OF—

Refrigerators, Water Filterers and Coolers

☞ In the City, and the Cheapest

W. C. FURREY

de10 59 and 61 Spring St.

MOST COMPLETE LINE OF

ture, Brass Goods, Cheffoniers,

ELS, MANTEL MIRRORS,

rtiers, Lamberquins, Etc.

ffered in Los Angeles. Call at the

ELES FURNITURE CO.

and 261 NORTH MAIN STREET,

tion at Eastern prices. de20

IC FRUIT CO.

SUCCESSORS TO HOWE & HALL,

ion Dealers in California Green & Dried Fruits

NGES, NUTS, HONEY, BEANS, PRODUCE, ETC.,

reet, - - - - - - San Francisco, Ca

INCORPORATED 1884. ja19tf

RING GOODS.

TYLES IN CLOTHING

Gents', Boys and Children.

Y & CO.'s, 73 North Spring Street.

feb26 1

FINANCE AND TRADE.

Stocks and Bonds.

By Telegraph to The Times.

NEW YORK, April 3.—Government bonds dull, heavy.

Stocks were irregular and at times weak and feverish for some of the most active stocks, and comparatively irregular, as compared with last evening, but generally 1/8@1/4 per cent. lower. Transcontinental at close were in- clined to be heavy, but recovered a portion of their loss in the final rally. Southern Pacific 2's, Central Pacific 2's, and Union Pacific 2's per cent. lower. Pacific Mail, on the other hand, was firm at the close, with a net advance of 1/8 per cent. at 32 3/4, after selling at 32. While the excep- tions, after selling at 32 3/4, while the excep- tions, after selling at 32 3/4, while the excep- tions, after selling at 32 3/4, while

"XINTING AND BINDING.

There is nothing in the Printing and Binding line which the TIMES-MIRROR Printing, Binding and Ruling House, the oldest and largest in Southern California, is not prepared to execute in a manner equal to that of any office in the State. All kinds of Mercantile, Railroad, Legal and general Printing done. Books, Magazines and Pamphlets bound in Turkish leather, Morocco, cloth, sheepskin, or in any style desired. Our work is guranteed to be equal to that done in San Francisco. PROMPTNESS! Accuracy! EXCELLENCE! REASONABLE PRICES!

"TIMES" TELEPHONE:
Editorial Room.....No. 29
Business Office.....No. 29

THE CITY.

Dots.

The Harper & Reynolds Company call the attention of the public to their ad. concerning the I. X. L. hose, which they guarantee as the best in the market.

Get your crockery, glassware, bird cages, baskets, etc., at Pohlhaus & Vollmer's.

All that glitters is not gold. Look at our book ad. and compare prices. Stoll & Thayer.

L. W. Dennis has a new advertisement in to-day's TIMES. Parties wishing to purchase real estate will do well to examine the list or call at the office, 242 N. Main street, Baker Block.

For Rogers Bros.' silver plated ware, cutlery, etc., call at Pohlhaus & Vollmer's, No. 10 West First street.

B. Todd, M. D., Dentist, Nadeau Block.

"Harrison, the well-borer," has reduced prices of well boring. See him before contracting. 113 Bunker Hill ave.

Dr. Williams, specialist in diseases of the head, throat and lungs.

Dr. Urny, Dentist, Schumacher Block.

PERSONAL NEWS.

Henry N. Galloway, Esq., will start for a visit to his Columbus, Ohio, home today.

Ben E. Ward, who has been in business in San Francisco for a year, has returned to Los Angeles to live.

S. M. Perry left on the Santa Rosa yesterday for San Francisco, as a representative to the Grand Lodge A. O. U. W.

Miss Anna L. Fuller, who is to give a grand concert on the 4th of May, went to Kansas yesterday, where her father resides.

County Auditor A. A. Montaño left yesterday morning for Santa Barbara by the steamer Santa Rosa, to remain absent one month on leave.

Col. E. E. Edwards came up to see the Flower Festival, and went to Santa Ana yesterday, promising to send in a supply of roses on Monday.

C. Z. Culver, the California Manager of the Chicago Citrus Fair, leaves to-day for the seat of war, and will remain in Chicago until the fair closes.

Prof. M. Kellogg, of the State University, arrived yesterday, to be present at the Teachers' Institute, which meets tomorrow at the Baptist Church.

H. A. Winslow, of New York, arrived Friday evening. He stopped at Chicago to see our Citrus Fair, and reports it a great success. Mr. Winslow will locate in Southern California.

At the Depot Hotel: J. H. Winters and wife, V. Winters, Miss Clara Winters, V. Winters, jr., Dayton, Ohio; J. F. Tasker, Cora C. Tait, Chicago; Geo. W. Tait, New Orleans; J. E. Prust and wife, Hannibal, Mo.

Rev. T. B. Lemon, D. D., and wife, of Kearney, Neb., are spending the winter in Los Angeles. The doctor writes glowing accounts to his friends in Nebraska, in regard to the pleasures of living in Southern California.

At the St. Charles: M. Znicky, Madison, Wis.; F. E. MacMillan, Paris, Ill.; Mrs. S. B. Mitchel, Miss Anna Mitchel, Miss Florence Mitchel, Chicago; Charles B. Pasinon, Carrollton, Mo.; James A. Dodge, Mrs. L. H. Clement, Miss C. M. Pitcher, Cincinnati; Mrs. G. Falk, San Pedro; Mrs. J. Nelson, Chicago; Mrs. Greenough, New York; Thomas Knecall, Leadville.

At the Grand Central: C. H. Brickett, San Bernardino; Wm. Gordon, Des Moines, Iowa; John Lampadey, Des Moines, Iowa; J. B. Snodgrass, J. R. White, Providencia; H. N. Elliott, Oakland; H. Jeffreys, Chicago; M. Coddington, Wisconsin; Geo. S. Mnally, Pomona; R. Fry, San Jacinto, Cal.; Benj. T. Greene, Hope Valley; John W. Page, Providence, R. I.; H. E. Steinbeck and friend, Ontario; Mrs. J. B. Campbell, Miss L. Campbell, Pasadena; N. G. Gowmore, D. F. Easterday, Lincoln, Neb.; T. J. Workman, King City, Mo., L. C. Vincent, Deming, N. M.; H. M. Newcomb, Colfax, Iowa; John C. Church, John Hogan, Hueneme, Cal.; Ernest Beck, Kansas City; Geo. Balch, Elk, Kansas; S. Holden, Elsah, Ill.; Robert E. Abbott, Kansas; E. M. Pardall, Duarte; D. W. Osborne, Batesville, Ark.; W. E. Balcom and wife, Ventura; J. Bachleder, China, Kansas; F. M. Creighton, El Monte; F. L. Park; G. M. Ballman, Albuquerque.

BRIEFS.

Henry Gleason has been appointed Deputy Auditor.

The Board of Supervisors meet tomorrow at o'clock.

The Rev. Father Ryan, of Kansas City, will preach this evening at the Cathedral.

There will be a rehearsal of the May Musical Festival to-morrow evening at 7:30, at the Opera Hall.

Prof. Redway will address the Historical Society at Justice Austin's courtroom to-morrow evening.

Filed in the Recorder's office yesterday: 33 deeds, 17 mortgages, 15 satisfactions, and 6 miscellaneous papers.

A gold Knights Templar's pin, found on the street by Harry Sisd, will be returned to the owner by Police Officer Smith.

The Ohio Union will meet in Nadeau Hall next Tuesday evening. There will be a literary and musical programme.

The TIMES acknowledges a box of oranges from the Downey exhibit of the Citrus Fair, which is large and excellent.

Railroad traffic is considerable these days. Yesterday afternoon both express trains left at the same time. The number of passengers both ways was enormous, and walking on the platform became hardly possible.

Capt. Janes made one of his characteristic cutting speeches on the labor and Chinese question from the Courthouse steps, last night. As usual, he said a good deal about Capt. Janes. About 300 men took it all in.

There are messages at the telegraph office for Abe L. Randle, C. E. Perkins, Mrs. Col. W. E. Bayley, E. Evansowitch, (care of C. F. Heinzeman), R. Dorn, Rev. C. H. Richards, Isaac L. Allen, Carl Schroeder, Chas Tiffe, James Streeter, Lyons & Curtis.

Tourists in Large Parties

Now take the daily excursion by San Gabriel Valley Railroad to Pasadena, and carriage through the orange groves, gardens and vineyards to Sunny Slope, Santa Anita and other points of interest and beauty in the paradise of the San Gabriel valley. This route avoids the long and tiresome thirty-mile drive; the round-trip including dinner at the famous Sierra Madre Villa, only $2.75.

Home, Sweet Home!

One of the finest homes in this city for sale, consisting of a finely furnished house of nine rooms, in one of the most commanding situations in Los Angeles. Also, a good barn, nice grounds and nine acres in choice fruit. Close to railway, schools and churches. J. W. BROWNING,
No. 7 S. Main st., op. Opera House.

Alfalfa Land.

Ninety-five acres of fine alfalfa land, 70 acres of which has a first-class stand of alfalfa; balance in barley, with house and outbuildings, which cost $2000; plenty of artesian water. Will sell this, including all the farming tools, four horses, wagons, mowing machine, sulky plows, etc., and all nearly new, for $125 per acre. No humbug. This must be sold. Apply to J. W. BROWNING,
No. 7 S. Main street.

Calla Lilies.

Those wishing to send callas or other flowers to Eastern friends for Easter church decorations, and wish them properly packed for long shipments, should not fail to call on Snyder & Nye, florists, at No. 3 South Main street.

The Southern California Insurance Company

Have money to loan on real estate security at favorable rates of interest. Also, they solicit a share of public patronage in protecting against loss or damage by fire. Offices in Bryson block, South Spring street.

THE FESTIVAL.

The Good Work Goes Bravely Onward.

EXHIBITS TO BE RENEWED TO-MORROW.

Proceeds Up to 5 P. M. Yesterday—Notes of Yesterday's Doings—A Call for Flowers.

The attendance at the Tabernacle showed no diminution yesterday afternoon and evening, and the flow of coin into the society's treasury was proportionately satisfactory.

The total receipts up to 5 p. m. yesterday were as follows:

Ice cream booth, Mrs. Prager	$ 296 00
Café, Mrs. Spencer Evans	156 40
Candy booth, Miss Weimer	185 00
Soda fountain, Miss Hadley	63 25
Quaker dairy, Mesdames Moore and Maxwell	50 00
Button-hole and corsage bouquets, Miss Dodsworth	50 30
San Gabriel and Alhambra booth	37 00
Newspapers, Mrs. D. G. Stephens	45 90
Variety booth, Mrs. Porter	26 00
Lemonade well, Mrs. Grandin	38 45
Variety booth, Mesdames Gillette and Widney	21 10
Cloak room	12 45
Various small sales of flowers	4 40
Candy kitchen	2 00
Admissions	2,060 15
Total	$3,038 40

NEW PIECES.

The Pasadena exhibit received another accession yesterday in a floral engine, the work of Mattie and Ollie Stratton. The cow-catcher was of roses, sweet alyssum and laurestinum, the boiler of dark heliotropes, banded with yellow chrysanthemums; the cylinders of marigolds, the wheels centered with marguerites, the spokes of scarlet geranium, and tires of chilicote bloom; the cab of roses and marguerites. This piece attracted universal attention and praise.

In the O. W. Childs collection there was a floral parasol, with a center of violets, dotted with carnations and the margins of alyssum, laurestinum, ageratum, carnations and double geraniums, and a fringe of ferns. The eagle shield in this same collection, formed of delicate border plants set in sand, shows its staying qualities, being as fresh as it was the day she fair opened.

THE VARIETY BOOTH,

in charge of Mrs. M. S. Baker, assisted by Mrs. McDonald and Mrs. Wilder, showed last night, in addition to its other adornments, a beautiful hibiscus, the only one in the Festival. This flower was contributed by Mrs. Nolte. There were fifty scarlet taxonias from a yard in the city, and a gorgeous bouquet of amaryllis, roses and ferns, contributed by Mrs. Gilray, Macy street.

NOTES.

Wisteria blossoms in large quantities are called for by the ladies in charge of the Old Mission church, for next Wednesday.

Miss Eva Lothian added by her presence to the attractions of the Ice Cream Booth last evening, and with Miss Richardson, the Misses Clapp and Miss Eloise Forman will dispense the refreshments at this Booth this week.

The children from the Orphans' Home and the Catholic Orphan Asylum visited the Festival yesterday afternoon by invitation of the managers and enjoyed it greatly. Their happy faces were a pleasure to behold.

Strawberries and cream will be furnished to those who wish to partake, this week, by the modest and retiring Sisters of Graces of the New England Cottage. That they may be able to supply all demands and swell the revenues of the Flower Festival Society, donations of berries will be gladly received.

Miss L. E. Evans and Mrs. Chapin deserve grateful mention for their untiring devotion to the interests of the Festival. Mrs. Chapin has been instant in season and out of season, in giving aid in many ways, while the rose bank has been kept in good repair by the constant attention of Miss Evans.

Not least among the attractions of the Festival is the candy booth, where the bevy of beautiful girls dispense "sweets to the sweet."

The finder of a purse containing about $15, which was lost on Friday evening, will confer a favor by returning it to No. 535 Olive street.

On Monday the demand for flowers will be greater than on any day during the opening, as the whole exhibit will need to be freshened. The Tabernacle will not be open to the public until 7 p. m. on that day, as the whole day will be devoted to renewing the exhibit.

The district depended upon for furnishing the supply for Monday include all south of Pico street and west of the river, and Vernon district.

Roses tagged with their names and name of giver are wanted at the rose booth to-morrow.

The block of Hesperia granite attracts a good deal of attention.

The bouquet frozen in a block of ice, on exhibition Friday night, was the contribution of the City Ice Company.

The ladies of the ice cream booth are hardly idle.

The Temple of Enterpe has, among its other attractions, a music box.

Mrs. Shepherd, of the Ventura booth, received a good lot of flowers last evening. There were some magnificent roses, and some maiden's hair ferns as fresh and crisp as when picked.

The "Office" boasted a new sign last night, done in orange bloss oms and marguerites.

CONTRIBUTORS OF ROSES.

Mrs. A. B. Clark (Orange): Black Prince, Reine Marie Henriette.

Mrs. W. D. Gould: Marechal Neil, Gold of Ophir, Joan d'Arc, Lambriel, Lamarque, Reine Henriette, Bon Libérie, Chromatella, Duchesse de Brabant, Safrano.

Mrs. I. Waite: Paul Neyron.

Mrs. Rosenbaum: Quintine, Black Prince, Centifolia, Archduke Charles, Pierre Notting, Chromatella, Mont Blanc.

Mrs. J. W. Clark, East Los Angles: Lamarque, Malmaison, La Pactole, Mad Duchesse.

Adolph Straus: Dr. Berthet, Antonia Verdier, Bonfire, Bon Silene, Bon Bedas, Reina Maria Henriette, Quintine, Homer, Count Taverna, Cels Mutiflora, La Pactole, Hermosa.

Mr. Stratton, Pasadena: Cherokee.

Mrs. Wm. Heaver: Joan of Arc, Gloire de Dijon, Geo. Peabody, Annie Oliver, Paul Neyron, Antonia Verdier, Bella.

Mrs. Wright: Letina.

Mrs. Gibson: Safrano, Villimon.

Mrs. Coulter: La Sylphide, R. M. Henriette.

Mrs. Stephens: Nephites.

Mrs. Richards: Celine Forrestar.

Mrs. R. H. Irvine: Luxemburgh.

Mrs. S. Speedy: Marechal Niels, superb bunch, Gloire de Rosamaine, Archduke Charles, Gloire de Dijon.

Mrs. A. B. Clark (Orange): Comtesse Riza du Parc.

Mrs. E. T. Wright: General Jacqueminot.

MUSIC.

Following is the musical programme for to-morrow evening:

1. "Sherman's March to the Sea," T. B. Boyer.
2. "Recollections of the War," E. Boyer.
3. "National Quickstep," T. B. Boyer.
4. "Grand Aggregation," Walston.
5. "The Forge in the Forest," Theo. Michaelis.
6. "Hail Columbia," W. S. Bipley.
7. "Home, Sweet Home."

PROGRAMME FOR THIS WEEK.

On Monday evening the Floral March will be repeated. All who took part in it before are requested to be on hand in costume, at 7:30 p. m. The march will begin at 8 o'clock. The children will sing our national songs and the audience will join in the chorus. Columbia and Flora will appear in person and grace the occasion.

On Thursday evening the great attraction will be the Eagle Corps drill.

On Thursday the young ladies will take charge of the festival and those who have become weary with the work so far will have a chance to rest.

Friday will be childrens' day, and something very attractive is anticipated when the little folks appear. They furnished a fine display of their work and of flowers yesterday, which were arranged by the aid of Prof. Frissner and Mrs. Bradfield, and for a new and attractive feature of the exhibit.

"Hotel Arcadia,"

Now in course of construction, at Santa Monica, will be the finest hotel (excepting the Raymond) in Southern California. The most desirable lots in Santa Monica are those directly in front of this magnificent hotel, and can be purchased now of Mr. J. W. Scott at a bargain. Only a few left. Choose your lot soon.

A Dangerous Mexican.

A Mexican named David Leyva two weeks ago stole some blankets belonging to his friend, Vicente Rodriguez. Hearing that the latter had called him a thief he brought back the blankets and, drawing a pistol, tried to shoot him. Rodriguez knocked the revolver up and ran off. Subsequently he made a complaint against Leyva for assault to murder, but the fellow could not be found then. Yesterday afternoon Constable Ed Huber and Deputy Sheriff Will Hammel got on his track and arrested him. As they were bringing him to jail he broke loose from them opposite Guirado's drug store, on Main street, and ran. At the same time he pulled his revolver and tried to shoot Huber, so a bystander says. After a sharp run he was captured and put in jail by the officers.

Teachers' Institute.

The annual Teachers' Institute of Los Angeles county convenes to-morrow, at eleven o'clock in the Baptist church, at the corner of Fort and Sixth streets, to continue in session for five days. All public school teachers must be present, according to law, and are expected to take an active part in the discussion. The programme for Monday is as follows: Introduction by J. W. Hinton, County Superintendent; Organization; Music by Committee; Address by F. H. Howard, President of the County Board of Education; Foreign and American Education by H. N. Soaver, principal of Spring-street school; The Teachers' Personal Influence by Miss Minnie Kimball, of Tustin; Discussion by A. E. Baker and Mrs. A. S. Averill; School Economy, by Supt. C. H. McGrew, Keokuk, Iowa.

In the evening at 8 o'clock a social reunion will take place in the Baptist Church. The primary section is presided over by Mrs. M. M. Howes; the intermediate by Mrs. Nellie B. Cushman, and the grammar section by Prof. Melville Dozier. The morning sessions will be devoted to section work, and will be held in the Spring Street School, adjoining the church.

Wedding Bells.

The happiest of happy couples, started together in their battle of life on Saturday morning, previous to the departure of the train to Wheels centered with marguerites, the spokes of scarlet geranium, and tires of chilicote bloom; the cab of roses and marguerites. This piece attracted universal attention and praise.

In the O. W. Childs collection there was a floral parasol, with a center of violets, dotted with carnations and the margins of alyssum, laurestinum, ageratum, carnations and double geraniums, and a fringe of ferns. The eagle shield in this same collection, formed of delicate border plants set in sand, shows its staying qualities, being as fresh as it was the day she fair opened.

THE VARIETY BOOTH,

in charge of Mrs. M. S. Baker, assisted by Mrs. McDonald and Mrs. Wilder, showed last night, in addition to its other adornments, a beautiful hibiscus, the only one in the Festival. This flower was contributed by Mrs. Nolte. There were fifty scarlet taxonias from a yard in the city, and a gorgeous bouquet of amaryllis, roses and ferns, contributed by Mrs. Gilray, Macy street.

NOTES.

Wisteria blossoms in large quantities are called for by the ladies in charge of the Old Mission church, for next Wednesday.

Miss Eva Lothian added by her presence to the attractions of the Ice Cream Booth last evening, and with Miss Richardson, the Misses Clapp and Miss Eloise Forman will dispense the refreshments at this Booth this week.

The children from the Orphans' Home and the Catholic Orphan Asylum visited the Festival yesterday afternoon by invitation of the managers and enjoyed it greatly. Their happy faces were a pleasure to behold.

Strawberries and cream will be furnished to those who wish to partake, this week, by the modest and retiring Sisters of Graces of the New England Cottage. That they may be able to supply all demands and swell the revenues of the Flower Festival Society, donations of berries will be gladly received.

Miss L. E. Evans and Mrs. Chapin deserve grateful mention for their untiring devotion to the interests of the Festival. Mrs. Chapin has been instant in season and out of season, in giving aid in many ways, while the rose bank has been kept in good repair by the constant attention of Miss Evans.

Not least among the attractions of the Festival is the candy booth, where the bevy of beautiful girls dispense "sweets to the sweet."

The finder of a purse containing about $15, which was lost on Friday evening, will confer a favor by returning it to No. 535 Olive street.

On Monday the demand for flowers will be greater than on any day during the opening, as the whole exhibit will need to be freshened. The Tabernacle will not be open to the public until 7 p. m. on that day, as the whole day will be devoted to renewing the exhibit.

The district depended upon for furnishing the supply for Monday include all south of Pico street and west of the river, and Vernon district.

Roses tagged with their names and name of giver are wanted at the rose booth to-morrow.

The block of Hesperia granite attracts a good deal of attention.

The bouquet frozen in a block of ice, on exhibition Friday night, was the contribution of the City Ice Company.

The ladies of the ice cream booth are hardly idle.

The Temple of Enterpe has, among its other attractions, a music box.

Mrs. Shepherd, of the Ventura booth, received a good lot of flowers last evening. There were some magnificent roses, and some maiden's hair ferns as fresh and crisp as when picked.

The "Office" boasted a new sign last night, done in orange bloss oms and marguerites.

CONTRIBUTORS OF ROSES.

Mrs. A. B. Clark (Orange): Black Prince, Reine Marie Henriette.

Mrs. W. D. Gould: Marechal Neil, Gold of Ophir, Joan d'Arc, Lambriel, Lamarque, Reine Henriette, Bon Libérie, Chromatella, Duchesse de Brabant, Safrano.

Mrs. I. Waite: Paul Neyron.

Mrs. Rosenbaum: Quintine, Black Prince, Centifolia, Archduke Charles, Pierre Notting, Chromatella, Mont Blanc.

Mrs. J. W. Clark, East Los Angeles: Lamarque, Malmaison, La Pactole, Mad Duchesse.

Adolph Straus: Dr. Berthet, Antonia Verdier, Bonfire, Bon Silene, Bon Bedas, Reina Maria Henriette, Quintine, Homer, Count Taverna, Cels Mutiflora, La Pactole, Hermosa.

Mr. Stratton, Pasadena: Cherokee.

Mrs. Wm. Heaver: Joan of Arc, Gloire de Dijon, Geo. Peabody, Annie Oliver, Paul Neyron, Antonia Verdier, Bella.

Mrs. Wright: Letina.

Mrs. Gibson: Safrano, Villimon.

Mrs. Coulter: La Sylphide, R. M. Henriette.

Mrs. Stephens: Nephites.

Mrs. Richards: Celine Forrestar.

Mrs. R. H. Irvine: Luxemburgh.

Mrs. S. Speedy: Marechal Niels, superb bunch, Gloire de Rosamaine, Archduke Charles, Gloire de Dijon.

Mrs. A. B. Clark (Orange): Comtesse Riza du Parc.

Mrs. E. T. Wright: General Jacqueminot.

MUSIC.

Following is the musical programme for to-morrow evening:

1. "Sherman's March to the Sea," T. B. Boyer.
2. "Recollections of the War," E. Boyer.
3. "National Quickstep," T. B. Boyer.
4. "Grand Aggregation," Walston.
5. "The Forge in the Forest," Theo. Michaelis.
6. "Hail Columbia," W. S. Bipley.
7. "Home, Sweet Home."

PROGRAMME FOR THIS WEEK.

On Monday evening the Floral March will be repeated. All who took part in it before are requested to be on hand in costume, at 7:30 p. m. The march will begin at 8 o'clock. The children will sing our national songs and the audience will join in the chorus. Columbia and Flora will appear in person and grace the occasion.

On Thursday evening the great attraction will be the Eagle Corps drill.

On Thursday the young ladies will take charge of the festival and those who have become weary with the work so far will have a chance to rest.

Friday will be childrens' day, and something very attractive is anticipated when the little folks appear. They furnished a fine display of their work and of flowers yesterday, which were arranged by the aid of Prof. Frissner and Mrs. Bradfield, and for a new and attractive feature of the exhibit.

"Hotel Arcadia,"

Now in course of construction, at Santa Monica, will be the finest hotel (excepting the Raymond) in Southern California. The most desirable lots in Santa Monica are those directly in front of this magnificent hotel, and can be purchased now of Mr. J. W. Scott at a bargain. Only a few left. Choose your lot soon.

A Dangerous Mexican.

A Mexican named David Leyva two weeks ago stole some blankets belonging to his friend, Vicente Rodriguez. Hearing that the latter had called him a thief he brought back the blankets and, drawing a pistol, tried to shoot him. Rodriguez knocked the revolver up and ran off. Subsequently he made a complaint against Leyva for assault to murder, but the fellow could not be found then. Yesterday afternoon Constable Ed Huber and Deputy Sheriff Will Hammel got on his track and arrested him. As they were bringing him to jail he broke loose from them opposite Guirado's drug store, on Main street, and ran. At the same time he pulled his revolver and tried to shoot Huber, so a bystander says. After a sharp run he was captured and put in jail by the officers.

Teachers' Institute.

The annual Teachers' Institute of Los Angeles county convenes to-morrow, at eleven o'clock in the Baptist church, at the corner of Fort and Sixth streets, to continue in session for five days. All public school teachers must be present, according to law, and are expected to take an active part in the discussion. The programme for Monday is as follows: Introduction by J. W. Hinton, County Superintendent; Organization; Music by Committee; Address by F. H. Howard, President of the County Board of Education; Foreign and American Education by H. N. Soaver, principal of Spring-street school; The Teachers' Personal Influence by Miss Minnie Kimball, of Tustin; Discussion by A. E. Baker and Mrs. A. S. Averill; School Economy, by Supt. C. H. McGrew, Keokuk, Iowa.

In the evening at 8 o'clock a social reunion will take place in the Baptist Church. The primary section is presided over by Mrs. M. M. Howes; the intermediate by Mrs. Nellie B. Cushman, and the grammar section by Prof. Melville Dozier. The morning sessions will be devoted to section work, and will be held in the Spring Street School, adjoining the church.

Wedding Bells.

The happiest of happy couples, started together in their battle of life on Saturday morning, previous to the departure of the train to San Pedro. J. B. Myer, who has been in the employ of Harper, Reynolds & Co. for some years, was the bridegroom, and Miss Hattie M. Swan, was the bride. The ceremony was conducted by Rev. A. J. Wells, of the First Congregational church, of which both are members. There was a long list of presents handed to the appreciative couple, among which were articles of elegance, luxury and usefulness. The list of friends who sent their tokens of love and respect, well knew the needs of the happy pair, whose new residence at the end of the Second Street Cable-road is nearing completion, so that many articles of adornment serve a double purpose, to the gratification of the couple whose happiness seems complete. A large number of relatives and friends accompanied the bride and groom to San Pedro to see them safely launched on their wedding journey, on the steamer Santa Rosa.

Angeleno Heights.

This is the very appropriate name given the tract lately purchased and subdivided by Stillson, Hall & McCrory, on Temple street, west of the Sisters' Hospital. The soil is a light, sandy loam, the elevation high—commanding a grand mountain and ocean view; and, being on the line of the Temple-street cable railroad, is the most eligible site now in the market. Over eighty lots have already been sold, and several handsome dwellings will soon be in course of construction. The best of water has been secured and is now being conducted to the grounds. J. C. Byram & Co., corner of Spring and Franklin streets, will show you the lots and assist you in making a good selection. Don't be too late.

Flowers in Gold

and silver of the most beautiful make in Mexican filagree, that vie with Oriental designs and finish, at the Opera House Jewelry Store, which is also headquarters for Gorham Sterling Silver, Reed & Barton Plate, and Gorham's Quadruple Plate spoons and forks. The only place in the city where that quality is kept. No smide or Rogers Bros.' goods kept and passed off for triple plate, no glass spectacles that are passed off for pebble; but the genuine. The best stock of diamonds, watches, French and American clocks, silverware, bronzes, spectacles and opera glasses in the city. Watch, clock, jewelry and engraving work by the best workmen and at lowest prices, at the

OPERA HOUSE JEWELRY STORE.

Beautiful, Wild and Romantic.

The Morgan tract. This is the property that John C. Bell, the auctioneer, sells on the 13th of the present month. Sale takes place just across the Arroyo Seco, near the French school. One hundred elegant lots, abundance of water, drainage first class. Don't miss this. Remember, a grand excursion, a band of music accompanies it; free lunch, and a splendid time. Take the S. P. railroad on day of sale, at 10; sale at 11 o'clock. Sale on the installment plan. Twenty-five cents tagged with their names and name of giver are wanted at the rose booth to-morrow.

The block of Hesperia granite attracts a good deal of attention.

The bouquet frozen in a block of ice, on exhibition Friday night, was the contribution of the City Ice Company.

The ladies of the ice cream booth are hardly idle.

The Temple of Enterpe has, among its other attractions, a music box.

Mrs. Shepherd, of the Ventura booth, received a good lot of flowers last evening. There were some magnificent roses, and some maiden's hair ferns as fresh and crisp as when picked.

The "Office" boasted a new sign last night, done in orange bloss oms and marguerites.

CONTRIBUTORS OF ROSES.

Mrs. A. B. Clark (Orange): Black Prince, Reine Marie Henriette.

Mrs. W. D. Gould: Marechal Neil, Gold of Ophir, Joan d'Arc, Lambriel, Lamarque, Reine Henriette, Bon Libérie, Chromatella, Duchesse de Brabant, Safrano.

Mrs. I. Waite: Paul Neyron.

Mrs. Rosenbaum: Quintine, Black Prince, Centifolia, Archduke Charles, Pierre Notting, Chromatella, Mont Blanc.

Mrs. J. W. Clark, East Los Angeles: Lamarque, Malmaison, La Pactole, Mad Duchesse.

Adolph Straus: Dr. Berthet, Antonia Verdier, Bonfire, Bon Silene, Bon Bedas, Reina Maria Henriette, Quintine, Homer, Count Taverna, Cels Mutiflora, La Pactole, Hermosa.

Mr. Stratton, Pasadena: Cherokee.

Mrs. Wm. Heaver: Joan of Arc, Gloire de Dijon, Geo. Peabody, Annie Oliver, Paul Neyron, Antonia Verdier, Bella.

Mrs. Wright: Letina.

Mrs. Gibson: Safrano, Villimon.

Mrs. Coulter: La Sylphide, R. M. Henriette.

Mrs. Stephens: Nephites.

Mrs. Richards: Celine Forrestar.

Mrs. R. H. Irvine: Luxemburgh.

Mrs. S. Speedy: Marechal Niels, superb bunch, Gloire de Rosamaine, Archduke Charles, Gloire de Dijon.

Mrs. A. B. Clark (Orange): Comtesse Riza du Parc.

Mrs. E. T. Wright: General Jacqueminot.

MUSIC.

Following is the musical programme for to-morrow evening:

1. "Sherman's March to the Sea," T. B. Boyer.
2. "Recollections of the War," E. Boyer.
3. "National Quickstep," T. B. Boyer.
4. "Grand Aggregation," Walston.
5. "The Forge in the Forest," Theo. Michaelis.
6. "Hail Columbia," W. S. Bipley.
7. "Home, Sweet Home."

PROGRAMME FOR THIS WEEK.

On Monday evening the Floral March will be repeated. All who took part in it before are requested to be on hand in costume, at 7:30 p. m. The march will begin at 8 o'clock. The children will sing our national songs and the audience will join in the chorus. Columbia and Flora will appear in person and grace the occasion.

On Thursday evening the great attraction will be the Eagle Corps drill.

On Thursday the young ladies will take charge of the festival and those who have become weary with the work so far will have a chance to rest.

Friday will be childrens' day, and something very attractive is anticipated when the little folks appear. They furnished a fine display of their work and of flowers yesterday, which were arranged by the aid of Prof. Frissner and Mrs. Bradfield, and for a new and attractive feature of the exhibit.

"Hotel Arcadia,"

Now in course of construction, at Santa Monica, will be the finest hotel (excepting the Raymond) in Southern California. The most desirable lots in Santa Monica are those directly in front of this magnificent hotel, and can be purchased now of Mr. J. W. Scott at a bargain. Only a few left. Choose your lot soon.

A Dangerous Mexican.

A Mexican named David Leyva two weeks ago stole some blankets belonging to his friend, Vicente Rodriguez. Hearing that the latter had called him a thief he brought back the blankets and, drawing a pistol, tried to shoot him. Rodriguez knocked the revolver up and ran off. Subsequently he made a complaint against Leyva for assault to murder, but the fellow could not be found then. Yesterday afternoon Constable Ed Huber and Deputy Sheriff Will Hammel got on his track and arrested him. As they were bringing him to jail he broke loose from them opposite Guirado's drug store, on Main street, and ran. At the same time he pulled his revolver and tried to shoot Huber, so a bystander says. After a sharp run he was captured and put in jail by the officers.

Teachers' Institute.

The annual Teachers' Institute of Los Angeles county convenes to-morrow, at eleven o'clock in the Baptist church, at the corner of Fort and Sixth streets, to continue in session for five days. All public school teachers must be present, according to law, and are expected to take an active part in the discussion. The programme for Monday is as follows: Introduction by J. W. Hinton, County Superintendent; Organization; Music by Committee; Address by F. H. Howard, President of the County Board of Education; Foreign and American Education by H. N. Soaver, principal of Spring-street school; The Teachers' Personal Influence by Miss Minnie Kimball, of Tustin; Discussion by A. E. Baker and Mrs. A. S. Averill; School Economy, by Supt. C. H. McGrew, Keokuk, Iowa.

In the evening at 8 o'clock a social reunion will take place in the Baptist Church. The primary section is presided over by Mrs. M. M. Howes; the intermediate by Mrs. Nellie B. Cushman, and the grammar section by Prof. Melville Dozier. The morning sessions will be devoted to section work, and will be held in the Spring Street School, adjoining the church.

Wedding Bells.

The happiest of happy couples, started together in their battle of life on Saturday morning, previous to the departure of the train to San Pedro. J. B. Myer, who has been in the employ of Harper, Reynolds & Co. for some years, was the bridegroom, and Miss Hattie M. Swan, was the bride. The ceremony was conducted by Rev. A. J. Wells, of the First Congregational church, of which both are members. There was a long list of presents handed to the appreciative couple, among which were articles of elegance, luxury and usefulness. The list of friends who sent their tokens of love and respect, well knew the needs of the happy pair, whose new residence at the end of the Second Street Cable-road is nearing completion, so that many articles of adornment serve a double purpose, to the gratification of the couple whose happiness seems complete. A large number of relatives and friends accompanied the bride and groom to San Pedro to see them safely launched on their wedding journey, on the steamer Santa Rosa.

Angeleno Heights.

This is the very appropriate name given the tract lately purchased and subdivided by Stillson, Hall & McCrory, on Temple street, west of the Sisters' Hospital. The soil is a light, sandy loam, the elevation high—commanding a grand mountain and ocean view; and, being on the line of the Temple-street cable railroad, is the most eligible site now in the market. Over eighty lots have already been sold, and several handsome dwellings will soon be in course of construction. The best of water has been secured and is now being conducted to the grounds. J. C. Byram & Co., corner of Spring and Franklin streets, will show you the lots and assist you in making a good selection. Don't be too late.

Flowers in Gold

and silver of the most beautiful make in Mexican filagree, that vie with Oriental designs and finish, at the Opera House Jewelry Store, which is also headquarters for Gorham Sterling Silver, Reed & Barton Plate, and Gorham's Quadruple Plate spoons and forks. The only place in the city where that quality is kept. No smide or Rogers Bros.' goods kept and passed off for triple plate, no glass spectacles that are passed off for pebble; but the genuine. The best stock of diamonds, watches, French and American clocks, silverware, bronzes, spectacles and opera glasses in the city. Watch, clock, jewelry and engraving work by the best workmen and at lowest prices, at the

OPERA HOUSE JEWELRY STORE.

Beautiful, Wild and Romantic.

The Morgan tract. This is the property that John C. Bell, the auctioneer, sells on the 13th of the present month. Sale takes place just across the Arroyo Seco, near the French school. One hundred elegant lots, abundance of water, drainage first class. Don't miss this. Remember, a grand excursion, a band of music accompanies it; free lunch, and a splendid time. Take the S. P. railroad on day of sale, at 10; sale at 11 o'clock. Sale on the installment plan. Twenty-five cents tagged with their names and name of giver are wanted at the rose booth to-morrow.

The block of Hesperia granite attracts a good deal of attention.

The bouquet frozen in a block of ice, on exhibition Friday night, was the contribution of the City Ice Company.

The ladies of the ice cream booth are hardly idle.

The Temple of Enterpe has, among its other attractions, a music box.

Mrs. Shepherd, of the Ventura booth, received a good lot of flowers last evening. There were some magnificent roses, and some maiden's hair ferns as fresh and crisp as when picked.

The "Office" boasted a new sign last night, done in orange bloss oms and marguerites.

CONTRIBUTORS OF ROSES.

Mrs. A. B. Clark (Orange): Black Prince, Reine Marie Henriette.

Mrs. W. D. Gould: Marechal Neil, Gold of Ophir, Joan d'Arc, Lambriel, Lamarque, Reine Henriette, Bon Libérie, Chromatella, Duchesse de Brabant, Safrano.

Mrs. I. Waite: Paul Neyron.

Mrs. Rosenbaum: Quintine, Black Prince, Centifolia, Archduke Charles, Pierre Notting, Chromatella, Mont Blanc.

Mrs. J. W. Clark, East Los Angeles: Lamarque, Malmaison, La Pactole, Mad Duchesse.

Adolph Straus: Dr. Berthet, Antonia Verdier, Bonfire, Bon Silene, Bon Bedas, Reina Maria Henriette, Quintine, Homer, Count Taverna, Cels Mutiflora, La Pactole, Hermosa.

Mr. Stratton, Pasadena: Cherokee.

Mrs. Wm. Heaver: Joan of Arc, Gloire de Dijon, Geo. Peabody, Annie Oliver, Paul Neyron, Antonia Verdier, Bella.

Mrs. Wright: Letina.

Mrs. Gibson: Safrano, Villimon.

Mrs. Coulter: La Sylphide, R. M. Henriette.

Mrs. Stephens: Nephites.

Mrs. Richards: Celine Forrestar.

Mrs. R. H. Irvine: Luxemburgh.

Mrs. S. Speedy: Marechal Niels, superb bunch, Gloire de Rosamaine, Archduke Charles, Gloire de Dijon.

Mrs. A. B. Clark (Orange): Comtesse Riza du Parc.

Mrs. E. T. Wright: General Jacqueminot.

MUSIC.

Following is the musical programme for to-morrow evening:

1. "Sherman's March to the Sea," T. B. Boyer.
2. "Recollections of the War," E. Boyer.
3. "National Quickstep," T. B. Boyer.
4. "Grand Aggregation," Walston.
5. "The Forge in the Forest," Theo. Michaelis.
6. "Hail Columbia," W. S. Bipley.
7. "Home, Sweet Home."

PROGRAMME FOR THIS WEEK.

On Monday evening the Floral March will be repeated. All who took part in it before are requested to be on hand in costume, at 7:30 p. m. The march will begin at 8 o'clock. The children will sing our national songs and the audience will join in the chorus. Columbia and Flora will appear in person and grace the occasion.

On Thursday evening the great attraction will be the Eagle Corps drill.

On Thursday the young ladies will take charge of the festival and those who have become weary with the work so far will have a chance to rest.

Friday will be childrens' day, and